

3rd Annual Bull and Female Sale



ORTON RANCH RED ANGUS

Saturday, January 9, 2021



FREE NATIONWIDE DELIVERY

Lunch at 11:00 am ct 🌐 Sale at 12:00 pm ct

**BASSETT LIVESTOCK AUCTION
BASSETT, NEBRASKA**



ORTON RANCH
Red Angus



Welcome Cattlemen and Women!

“Opportunity is everywhere.” 2020 has certainly presented many different opportunities, especially those on attitude and perspective. We are grateful to be in the cattle business and offer to you a different perspective and opportunity in your choice for breeding livestock.

We believe we’re developing a great program that every cattle producer should consider.

What does “Ranch Raised Bulls” entail? Why should you consider our bulls? On our ranch, the cow raises her calf on her own without creep feed. Weaned calves are on a slow gain high roughage diet. Our yearlings are grown completely on native Sandhills grass, no supplement besides salt and a good mineral program. After grazing all summer on Sandhills range, the bulls go back to free choice native hay and that same slow gain ration. You can be assured that the bulls in this offering are exactly what you see. Our customers from Nevada to Michigan are very pleased with how the bulls maintained condition and libido during breeding. How are these bulls holding condition in such different and contrasting environments? Many of the grasses across the country have higher nutritional content than in the Sandhills. The bulls that make it through our program will thrive anywhere!

All of these bulls ME EPD % is at the very top of the breed- they will be easy keepers as will their progeny. This keeps the money in your pocket!

Many folks are seeing the difference in what a “Ranch Raised Bull” can do for their operation.

“I believe these bulls are making a low maintenance cow that can thrive in any environment. We are also really pleased with the calf crop this year, and the heifers are awesome and the steers are doing well on feed.” - Zach W, Nevada

“He held up well. We had him with 16 first calf heifers and 8 virgin heifers and they were all pregnant when we checked them. And he still had plenty of condition on him. Disposition with him and the heifers has been good also.” -Derek B, Iowa

“The bulls are great! Not overfed so it’s easy to see how they perform from birth to yearling. They hold up great!”
– Michael R, Idaho

“Orton Ranch Red Angus bulls definitely are top notch!! Nice - calm quiet bulls!!!” -Houston H, Nebraska

“Your kiddos and the ranch are why we buy from you, along with the fact that these bulls are top notch. I want to support ranches with young ones so they can have things while learning how rewarding ranch life is. We are so happy that there are still ranches for kiddos that love working and seeing animals grow while making a living. God bless!” -Charla S, Nebraska

We appreciate you being here supporting this great program we stand behind. May the Lord bless you with a happy and healthy new year!

-Daniel and Summer Orton

MODERATE

EASY FLESHING

MATERNAL



3rd Annual

Bull Sale

Bassett Livestock Auction in Nebraska

Lunch served at 11:00 am ct Sale at 12:00 pm ct

ORTON RANCH

Red Angus

Saturday, January 9, 2021

Sale Day Contacts:

Daniel Orton (406) 660-0595
 Summer Orton: (402) 760-2120
 Kyle Layman: (308) 660-5319
 Shane Kaczor: (402) 336-7011
 Matt Lowery: (308) 750-6119

Auctioneer:

Kyle Layman: (308) 660-5319

Ring Service:

Wyatt Schaak: (308) 202-0004
 Cattle Business Weekly
 Jason Hansen: (402) 649-0500
 Midwest Messenger

Red Angus Representative:

Katie Martin: (307) 575-6802

Veterinarian:

Dr. Chris Finney,
 Ainsworth (402) 760-0719
 Veterinary Clinic
 Dr. Justin Ward,
 Ward Veterinary (402) 322-1735
 Services

Retained Interest:

Buyers will have 100% ownership of all bulls. Orton Ranch Red Angus will have 50% ownership of all semen at seller's expense and buyer's convenience.

Schedule of Events:

Friday, January 8

All day Cattle available for viewing

Saturday, January 9

9:00 am: Cattle available for viewing
 9:00 am: Coffee and rolls
 11:00 am: Complimentary lunch
 12:00 pm: Sale Begins!

Sale Location:

Bassett Livestock Auction
 105 W. 4th St.
 Bassett, NE 68714

Accommodations:

Rodeway Inn (402)-387-1050
 E Hwy 20, Ainsworth, NE
 Sandhills (308) 546-2206
 Guest Motel
 E Hwy, Atkinson, NE

Delivery and Loadout:

Free nationwide delivery on bulls.
 Bring your trailer to the sale and receive \$100 rebate per bull.

Loss of Use Policy:

Orton Ranch Red Angus will pay 5% of sale price toward the Stockmens Insurance policy. The balance of the policy will be paid by customer. If customer chooses to decline the policy, Orton Ranch has no obligation to cover any losses due to injury, sickness or death.

Orton Ranch Red Angus does guarantee all cattle to be sound the day of the sale. All bred heifers are guaranteed to be bred the day of the sale as they were ultrasounded in the fall by Dr. Finney and will be preg checked the day before the sale. All bulls were semen tested in November 2020 by Dr. Finney.

Insurance:

Insurance will be available on sale day
 Bill Pelton
 406-671-5100
 More info on page 23



Sale Day Bids:

Please call Daniel or Summer for your sale day bids.
 Satisfaction guaranteed!

Advertising and Catalog Design:

KtK Livestock Services, Katie Keller
 (651) 775-4089
 ktklivestock@yahoo.com

DVAuction
 Broadcasting Real-Time Auctions

Visit www.DVAuction.com
 and Register Today!

For General Questions Please Contact Our Office
 (402) 316-5460 or support@dvauction.com

Meet the Crew

Our crew consists of our family, horses and dogs. This brings us great satisfaction knowing we ride for our cattle, our land and our brand.

We are proud to offer efficient and quality Red Angus bulls and females, raised by our family for your family!



Badger
A special shoutout to a great cow dog who is now chasing cows up in dog heaven.



THRIVE



Ranch Tested. Rancher Trusted.

Red Angus

RedAngus.org

Position your ranch to thrive with the industry's most-favored female.

An independent university study compared eight years of Superior Livestock Auction data, revealing Red Angus-sired heifers commanded up to \$11/cwt more than females of all other breed types.

Reference Sires

Calvo 84S Mr. Sandman 78A



Reg. #
1723411

DOB
5/6/13

Tattoo
78A



BECKTON JULIAN GG B571
RED HILL B571 JULIAN 84S
BECKTON BARMAID M554 CH

BKT JULIAN 7526 G
BKT MARTA 9A13 JL
BECKTON CHAMP R3 H338
BECKTON BARMAID H031 HR

PBC SX CHF 0842
PANHANDLE ASTER 368
LFRA VERA L317

CHIEFTON 7
BB SALBL400-575
BAR F CHIEF D305
W E LARSON

ProS	HB	GM	CED	BW	WW	YW	MLK	ME	HPG	CEM	STAY	MARB	YG	CW	REA	FAT
114	91	23	12	-1.4	50	76	25	-6	8	7	18	0.22	-0.01	4	0.04	0.01
51	23	76	50	55	83	86	52	16	87	54	15	84	17	92	59	33

Breed %

Mr. Sandman is one of the best 84S sons that we've ever seen! He's truly a Sandhills bull... moderate, easy fleshing, and thick. He's a true "herd builder" bull that sires smooth deep bodied sons and daughters. We've owned him now for 5 years and originally was used on our commercial cows that we owned prior to purchasing the Bruns Red Angus herd. We could see year after year the improvement that he made in our replacement heifers and steers. He has proved himself a breeder that has a great disposition, is structurally correct and has a very high libido.

RSJR 72C (X Factor)



Reg. #
3561241

DOB
4/30/15

Tattoo
72C



BECKTON JULIAN GG B571
RED HILL B571 JULIAN 84S
BECKTON BARMAID M554 CH

BKT JULIAN 7526 G
BKT MARTA 9A13 JL
BECKTON CHAMP R3 H338
BECKTON BARMAID H031 HR

JEB 570 DESIGN 787
BBBB 787 BBRED 7270
BBBB 8 BBRED 6344

JEB 1440 DESIGN 570
JEB 5833 SALEETAW 185
SMITH RANCH SUPER 8
BB5927 BBRED 6067

ProS	HB	GM	CED	BW	WW	YW	MLK	ME	HPG	CEM	STAY	MARB	YG	CW	REA	FAT
107	80	27	11	-0.9	45	71	28	-7	9	5	17	0.21	-0.02	1	0.10	0.01
62	44	70	68	64	92	91	26	14	76	79	26	86	13	94	47	44

Breed %

X Factor is exactly what his name implies. A "Special talent or quality." We have never seen a more easy fleshing bull than this one. His sons and daughters are stamped hard with a thick rib shape and an ability to stay fat on rocks if you need them to!



Mushrush Magnum D507



Reg. # DOB Tattoo
3610249 8/31/16 D507



BECKTON NEBULA M045
BECKTON NEBULA P P707
 BECKTON LANA M809 EP

BECKTON NEPTUNE R2 K065
 BECKTON BELGA K285 JL
 BECKTON EPIC K1 K863
 BECKTON LANA K253 DM

BUF CRK LANCER R017
MUSHRUSH PRAIRIE MADAM LN U2
 MUSHRUSH MADAM WR R270

BECKTON LANCER F442 T
 BUF CRK JULIET N036
 BECKTON WARRIOR M099 T
 MUS PRAIRIE MADAM 471

Magnum is a P707 son that we purchased from Mushrush Red Angus. He's a full brother to Mushrush Triton A330. Dark red cherry color that is as wide as they come. Excited for the future with this great bull.

ProS	HB	GM	CED	BW	WW	YW	MLK	ME	HPG	CEM	STAY	MARB	YG	CW	REA	FAT
85	62	23	14	-2.6	59	96	30	4	9	4	17	0.38	0.11	12	-0.10	0.03
86	76	76	31	34	56	52	15	70	81	88	33	51	70	76	84	65

Breed %

Bruns 188Z-5021



Reg. # DOB Tattoo
3528271 4/12/15 5021



5L DOUBLE BLAZE 1134-8576
5L DOUBLE BLAZE 2279-188Z
 5L MATTIE 4236-2279

5L BLAZIN TIME 982-5044
 5L TESS 5166-1134
 5L SIGNATURE 5615
 5L MATTIE 589-4236

5L MTN NORSE 71-7994
BRUNS 3783-110
 5L LANA 805-3787

5L NORSEMAN KING 2291
 5L MARTHA 159-71
 5L MTN NORSE 71-7994
 5L LANA 580-805

We lost 5021 due to injury in the middle of the breeding season two years ago. This bull has produced some great sons for us in the short time we owned him and his first set of daughters calved this past spring and have just been flat out good.

ProS	HB	GM	CED	BW	WW	YW	MLK	ME	HPG	CEM	STAY	MARB	YG	CW	REA	FAT
66	62	5	15	-1.9	54	80	28	-2	11	6	14	0.20	-0.0	9	0.18	0.02
95	77	95	24	46	73	81	23	33	51	73	66	87	19	82	32	57

Breed %



ORTON MAGNUM G48

Reg. #	4183246
DOB	4/11/2019
Individual Data	
BW	81
WW Ratio	108
YW Ratio	116
Scrotal	38
Dam's Data	
Age	12
Weight	1300
MPPA	108
Udder Score	***

BECKTON NEBULA M045
 BECKTON NEBULA P P707
 BECKTON LANA M809 EP
MUSHRUSH MAGNUM D507
 BUF CRK LANCER R017
 MUSHRUSH PRAIRIE MADAM LN U2
 MUSHRUSH MADAM WR R270
 O C C LEGEND 616L
 5L TRADITION 203-6145
 5L HAZEL 1821-203
5L ROXIE X 2655-4778
 5L ENCORE 72-788
 5L ROXIE X 854-2655
 XXX ROXIE 854 MR



We are starting the offering with a bull that has been flat out phenomenal since the day he was born. We knew when we purchased Magnum D507 that he would make these kind of sons as well as great daughters. This dark cherry red long bodied herd bull will stamp your bull calves with masculinity and your heifer calves with femininity!

ProS	HB	GM	CED	BW	WW	YW	MLK	ME	HPG	CEM	STAY	Breed %
133	93	40	13	-0.3	60	99	27	-9	13	5	17	
22%	16%	48%	49%	78%	47%	40%	27%	5%	17%	89%	25%	

Do you want a bull that will maintain condition during breeding season and pass those easy keeping genetics on to his progeny? Then we've got what you are looking for. We are selling 45 Red Angus bulls with a ME EPD all in the top 15% percent of the breed! Our bulls are raised and developed naturally and not fed a hot ration in a feedlot environment. They are naturally deep bodied and easy fleshing.

-Daniel and Summer Orton



ORTON X FACTOR G67

Reg. #	4183394
DOB	4/19/2019
Individual Data	
BW	74
WW Ratio	102
YW Ratio	106
Scrotal	37
Dam's Data	
Age	5
Weight	1150
MPPA	98
Udder Score	***

BECKTON JULIAN GG B571
 RED HILL B571 JULIAN 84S
 BECKTON BARMAID M554 CH
RSJR 72C
 JEB 570 DESIGN 787
 BBBB 787 BBRED 7270
 BBBB 8 BBRED 6344
 PCC JOHNNY B GOOD 4003R
 PCC JOHNNY COME LATELY 4090X
 PCC MISS ANCHORAGE 0132
BRUNS BONNEBELL 123-5118
 MUSHRUSH IMPRESSIVE CA U236
 MLK CRK BONNEBELL 123
 MLK CRK BONNEBELL 865



One thing you will notice about these X Factor 72C sons is that they have some serious gut capacity and fleshing ability. We lost G67's granddam last fall and she was as good a cow as you'll find anywhere. This big fronted bull will power your herd to better females with an unmatched fleshing ability.

ProS	HB	GM	CED	BW	WW	YW	MLK	ME	HPG	CEM	STAY	Breed %
104	77	27	12	-1.5	48	77	26	-6	11	5	16	
69%	50%	76%	59%	56%	86%	84%	39%	12%	43%	86%	38%	



ORTON MR SANDMAN G60



BECKTON JULIAN GG B571
 RED HILL B571 JULIAN 84S
 BECKTON BARMAID M554 CH
CALVO 84S MR SANDMAN 78A
 PBC SX CHF 0842
 PANHANDLE ASTER 368
 LFRA VERA L317
 BB ROY 45S
 CALVO ROY 22W
 BBBB 6674 BBRED 7230 CALVO
BRUNS CLASSY 006-218
 5L DOUBLE BLAZE 1134-8576
 BRUNS CLASSY1096- 006
 5L CLASSY 833-1096

Reg. #	4183204
DOB	4/15/2019
Individual Data	
BW	77
WW Ratio	106
YW Ratio	106
Scrotal	40
Dam's Data	
Age	8
Weight	1300
MPPA	106
Udder Score	***

Smooth made bull here. The first of many Mr. Sandman sons in the offering. G60 is as long bodied as anything that we've ever seen. Top 3% Herd Builder and ME. Top 6% STAY.

ProS	HB	GM	CED	BW	WW	YW	MLK	ME	HPG	CEM	STAY
130	107	23	12	-0.8	49	77	28	-11	11	6	19
25%	3%	82%	61%	70%	83%	84%	20%	3%	45%	64%	6%

In front of every great bull
is a great cow!



ORTON X FACTOR G5



BECKTON JULIAN GG B571
 RED HILL B571 JULIAN 84S
 BECKTON BARMAID M554 CH
RSJR 72C
 JEB 570 DESIGN 787
 BBBB 787 BBRED 7270
 BBBB 8 BBRED 6344
 HXC NYTOL 1003Y
 CHOAT NYTOL B197
 CHOAT MISS HOBO 517-116X
ORTON SILKWOOD 7081
 5L CRAFTSMAN 1134-150X
 BRUNS SILKWOOD 011-5061
 BRUNS SILKWOOD848- 011

Reg. #	4183346
DOB	3/16/2019
Individual Data	
BW	70
WW Ratio	99
YW Ratio	107
Scrotal	35.5
Dam's Data	
Age	3
Weight	1100
MPPA	100
Udder Score	***

The fleshing ability of these X Factor sons is insanel! 72C's mother come from a great breeder named Roy Beeby that fine tuned genetics for fleshing ability. G5 is a true herd bull that will put a "gut" stamp on his daughters.

ProS	HB	GM	CED	BW	WW	YW	MLK	ME	HPG	CEM	STAY	
87	54	33	9	-2	47	79	26	-12	11	2	13	
Breed %	89%	88%	63%	88%	46%	87%	81%	36%	2%	42%	99%	74%



ORTON DOUBLE BLAZE G9

Reg. #	4183344
DOB	3/19/2019
Individual Data	
BW	72
WW Ratio	112
YW Ratio	116
Scrotal	36.5
Dam's Data	
Age	3
Weight	1100
MPPA	105
Udder Score	***

5L DOUBLE BLAZE 1134-8576
5L DOUBLE BLAZE 2279-188Z
5L MATTIE 4236-2279

BRUNS 188Z-5021

5L MTN NORSE 71-7994
BRUNS 3783-110
5L LANA 805-3787

BTF 037 M178
OH M178 0164X
OH MS EMULOUS CC 147

ORTON MATTIE 7057

5L DOUBLE BLAZE 2279-188Z
BRUNS MATTIE 005-5019
BRUNS MATTIE1508- 005



Oh how we wish we still had this bull's sire. Injuries are not fun. Easily one of our favorites. G9 is bred back to OCC Emblazon three times... and it worked! Super quiet disposition on this easy fleshing herd bull.

ProS	HB	GM	CED	BW	WW	YW	MLK	ME	HPG	CEM	STAY	
123	93	30	15	-1.8	56	88	27	-10	13	6	16	
37%	16%	70%	22%	49%	61%	66%	31%	3%	15%	62%	41%	Breed %



ORTON X FACTOR G79

Reg. #	4183370
DOB	5/6/2019
Individual Data	
BW	75
WW Ratio	109
YW Ratio	112
Scrotal	35.5
Dam's Data	
Age	5
Weight	1150
MPPA	100
Udder Score	***

BECKTON JULIAN GG B571
RED HILL B571 JULIAN 84S
BECKTON BARMAID M554 CH

RSJR 72C

JEB 570 DESIGN 787
BBBB 787 BBRED 7270
BBBB 8 BBRED 6344

5L TRADESMAN 1715-6237
5L CRAFTSMAN 1134-150X
5L TESS 5166-1134

BRUNS 134-5032

PCC COLORADO HIGH 4042P
BRUNS 6619-134
5L SEOLA 1265-6619



X Factor G79 is as good as it gets. Big barreled, thick topped bull, a ton of eye appeal.

ProS	HB	GM	CED	BW	WW	YW	MLK	ME	HPG	CEM	STAY	
112	82	30	12	-0.9	54	87	28	-8	10	6	16	
56%	37%	71%	52%	67%	69%	68%	20%	8%	75%	70%	39%	Breed %



This awesome bull is what you get when you breed one of the best 84S sons ever made with one of the best 5L Tradesman daughters ever made... Mr. Sandman G29.

ORTON MR SANDMAN G29



BECKTON JULIAN GG B571
 RED HILL B571 JULIAN 84S
 BECKTON BARMAID M554 CH
CALVO 84S MR SANDMAN 78A
 PBC SX CHF 0842
 PANHANDLE ASTER 368
 LFRA VERA L317
 5L TRADITION 203-6145
 5L TRADESMAN 1715-6237
 5L LAKOTA 41C-1715
5L RED BIRD 411-4262
 VGW KING OF THE WEST
 5L RED BIRD 1312-411
 NORSEMAN 1312 PJM

Reg. #	4183364
DOB	4/6/2019
Individual Data	
BW	70
WW Ratio	105
YW Ratio	96
Scrotal	38.5
Dam's Data	
Age	6
Weight	1220
MPPA	100
Udder Score	***

ProS	HB	GM	CED	BW	WW	YW	MLK	ME	HPG	CEM	STAY	
108	88	20	14	-3	42	67	26	-7	12	8	16	
Breed %	63%	25%	87%	24%	27%	94%	92%	40%	8%	30%	33%	35%



This big chested, thick made bull is in the top 5% for Herd Builder and Stayability. G71's daughters will not only be the low maintenance kind of cows that you're looking for, but they will stay in your herd longer.

ORTON X FACTOR G71



BECKTON JULIAN GG B571
 RED HILL B571 JULIAN 84S
 BECKTON BARMAID M554 CH
RSJR 72C
 JEB 570 DESIGN 787
 BBBB 787 BBRED 7270
 BBBB 8 BBRED 6344
 BTF 037 M178
 OH M178 0164X
 OH MS EMULOUS CC 147
BRUNS EMULOUS 219-4083
 CALVO ROY 22W
 BRUNS EMULOUS 0525X-219
 OH MS EMULOUS ND 0525X

Reg. #	4183318
DOB	4/24/2019
Individual Data	
BW	77
WW Ratio	100
YW Ratio	96
Scrotal	39
Dam's Data	
Age	6
Weight	1150
MPPA	98
Udder Score	**

ProS	HB	GM	CED	BW	WW	YW	MLK	ME	HPG	CEM	STAY	
125	104	21	12	-1.9	42	66	24	-7	12	7	20	
Breed %	33%	5%	85%	51%	48%	94%	93%	62%	9%	26%	57%	5%

ORTON DOUBLE BLAZE G3



Reg. #	4183378
DOB	3/11/2019
Individual Data	
BW	70
WW Ratio	108
YW Ratio	102
Scrotal	36
Dam's Data	
Age	9
Weight	1300
MPPA	103
Udder Score	**

5L DOUBLE BLAZE 1134-8576
5L DOUBLE BLAZE 2279-188Z
5L MATTIE 4236-2279

BRUNS 188Z-5021

5L MTN NORSE 71-7994
BRUNS 3783-110
5L LANA 805-3787

RED HILL B571 JULIAN 84S
RDDA JULIAN 10N
RDDA MELISA 185

ORTON WAYNEONA 7067

PCC JOHNNY B GOOD 4003R
BRUNS WAYNEONA 021-022
PKO WAYNEONA 021

ProS	HB	GM	CED	BW	WW	YW	MLK	ME	HPG	CEM	STAY
99	78	21	15	-2	52	77	27	-10	10	7	15
76%	47%	85%	22%	46%	77%	83%	31%	3%	61%	54%	60%

Breed %



Big fronted bull out of a 10N daughter. 10N may be gone but he left us some excellent females. We sure like the looks of this easy keeping bull that is in the top 3% for ME.

ORTON MAGNUM G16



Reg. #	4183290
DOB	3/31/2019
Individual Data	
BW	77
WW Ratio	102
YW Ratio	108
Scrotal	34.5
Dam's Data	
Age	7
Weight	1180
MPPA	98
Udder Score	**

BECKTON NEBULA M045
BECKTON NEBULA P P707
BECKTON LANA M809 EP

MUSHRUSH MAGNUM D507

BUF CRK LANCER R017
MUSHRUSH PRAIRIE MADAM LN U2
MUSHRUSH MADAM WR R270

BTF 037 M178
OH M178 0164X
OH MS EMULOUS CC 147

BRUNS LASS 157-326

MUSHRUSH LTJULIAN LG S005
BRUNS 9140-157
CHOAT LASS 677-9140

ProS	HB	GM	CED	BW	WW	YW	MLK	ME	HPG	CEM	STAY
148	111	37	13	-2.3	55	89	27	-11	12	5	20
7%	2%	54%	39%	40%	67%	65%	28%	2%	25%	85%	3%

Breed %



Big barreled, long bodied bugger here! We are really seeing that Magnum likes to stamp his calves that way. Top 2% HB and STAY, top 3% ME.

ORTON G 44 MAG



Reg. #	4183388
DOB	4/10/2019
Individual Data	
BW	78
WW Ratio	100
YW Ratio	101
Scrotal	36
Dam's Data	
Age	8
Weight	1100
MPPA	101
Udder Score	***

BECKTON NEBULA M045
BECKTON NEBULA P P707
BECKTON LANA M809 EP

MUSHRUSH MAGNUM D507

BUF CRK LANCER R017
MUSHRUSH PRAIRIE MADAM LN U2
MUSHRUSH MADAM WR R270

BECKTON JULIAN GG B571
RED HILL B571 JULIAN 84S
BECKTON BARMAID M554 CH

HLH MS JULIAN 0255 260

BECKTON EPIC KM M115
HLH MS EPIC 3099 0255
HLH MS CHEROKEE 501 3099

ProS	HB	GM	CED	BW	WW	YW	MLK	ME	HPG	CEM	STAY
130	96	34	13	-1.9	57	92	29	-8	8	6	19
26%	12%	62%	41%	48%	59%	58%	18%	6%	93%	77%	6%

Breed %



What happens when you breed a Beckton Nebula P707 son to a Redhill B571 Julian 84S? POWERHOUSE, DEPTH AND LENGTH!!! All that plus industry leading maternal traits.



12

ORTON MAGNUM G26

BECKTON NEBULA M045
 BECKTON NEBULA P P707
 BECKTON LANA M809 EP
MUSHRUSH MAGNUM D507
 BUF CRK LANCER R017
 MUSHRUSH PRAIRIE MADAM LN U2
 MUSHRUSH MADAM WR R270
 RYM ABOVE HEAVEN 037
 BTf 037 M178
 BBBB 046 EASY FLESH6212
BRUNS CLASSY 212-5013
 RED HILL B571 JULIAN 84S
 BRUNS CLASSY 1096-212
 5L CLASSY 833-1096

Reg. #	4183334
DOB	4/5/2019
Individual Data	
BW	68
WW Ratio	105
YW Ratio	102
Scrotal	34
Dam's Data	
Age	5
Weight	1130
MPPA	97
Udder Score	**

ProS	HB	GM	CED	BW	WW	YW	MLK	ME	HPG	CEM	STAY	
132	108	24	15	-3.4	50	78	27	-14	11	7	19	
Breed %	23%	3%	82%	22%	21%	81%	82%	27%	1%	53%	55%	6%

Blue Collar Bull! Top 1% in the entire breed for fleshing ability!
 Top 2% for Herd builder! But what is even better than that is that he looks the part! We love growing bulls slowly so you can come to town and see bulls for what they truly are. Not splattered with every shade of makeup to give you a false misrepresentation of the bull.



13

ORTON MR SANDMAN G64

BECKTON JULIAN GG B571
 RED HILL B571 JULIAN 84S
 BECKTON BARMAID M554 CH
CALVO 84S MR SANDMAN 78A
 PBC SX CHF 0842
 PANHANDLE ASTER 368
 LFRA VERA L317
 PCC JOHNNY B GOOD 4003R
 PCC JOHNNY COME LATELY 4090X
 PCC MISS ANCHORAGE 0132
BRUNS 157-5113
 MUSHRUSH LTJULIAN LG S005
 BRUNS 9140-157
 CHOAT LASS 677-9140

Reg. #	4183330
DOB	4/18/2019
Individual Data	
BW	64
WW Ratio	92
YW Ratio	87
Scrotal	35.5
Dam's Data	
Age	5
Weight	1090
MPPA	94
Udder Score	***

ProS	HB	GM	CED	BW	WW	YW	MLK	ME	HPG	CEM	STAY	
110	96	15	13	-2.7	37	54	24	-13	11	7	18	
Breed %	59%	12%	93%	36%	32%	97%	98%	63%	1%	56%	54%	15%

Can you say, "stout belly dragger?" G64 is smaller frame herd bull that is flat out as good as any bull in the offering!
 Top 1% ME.

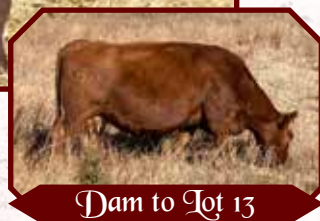

Dam to Lot 13



14

ORTON MR SANDMAN G86

BECKTON JULIAN GG B571
 RED HILL B571 JULIAN 84S
 BECKTON BARMAID M554 CH
CALVO 84S MR SANDMAN 78A
 PBC SX CHF 0842
 PANHANDLE ASTER 368
 LFRA VERA L317
 5L ADVOCATE 817-14W
 5L GUNSMOKE 2036-22Z
 5L MARTA 301-2036
BRUNS MATTIE 1508-4012
 5L TRAVLIN EXPRESS 1892-6295
 5L MATTIE 356-1508
 5L MATTIE 708-356

Reg. #	4183304
DOB	5/17/2019
Individual Data	
BW	72
WW Ratio	108
YW Ratio	105
Scrotal	36
Dam's Data	
Age	6
Weight	1130
MPPA	101
Udder Score	***

ProS	HB	GM	CED	BW	WW	YW	MLK	ME	HPG	CEM	STAY	
135	101	34	13	-1.9	56	83	23	-10	12	8	17	
Breed %	19%	7%	62%	39%	48%	65%	75%	66%	4%	35%	35%	26%

There will not be many bull sales in the country where you can take home bulls with such strong maternal qualities as you can here. G86 boasts a top 6% Herd builder epd with a tremendous look of masculinity in his front end. Another big barreled bugger here!

ORTON MR SANDMAN G49

15

Reg. #	4183210
DOB	4/11/2019
Individual Data	
BW	77
WW Ratio	98
YW Ratio	93
Scrotal	37
Dam's Data	
Age	8
Weight	1220
MPPA	99
Udder Score	**

BECKTON JULIAN GG B571
 RED HILL B571 JULIAN 84S
 BECKTON BARMAID M554 CH
CALVO 84S MR SANDMAN 78A
 PBC SX CHF 0842
 PANHANDLE ASTER 368
 LFRA VERA L317
 RED HILL B571 JULIAN 84S
 BUF CRK JUBILEE W008
 BUF CRK ANASCO T045
BRUNS ROSE 628-2021
 RED CROWFOOT OLE'S OSCAR
 RIDGE ROSE 430-628
 RIDGE ROSE 256-430



Massive hip on this Mr. Sandman son. Top 6% HB, top 4% ME and STAY.

ProS	HB	GM	CED	BW	WW	YW	MLK	ME	HPG	CEM	STAY
121	103	18	12	-1.9	48	71	24	-9	10	6	20
41%	6%	90%	54%	48%	85%	89%	56%	4%	72%	68%	4%

Breed %

ORTON MR SANDMAN G21

16

Reg. #	4183292
DOB	4/3/2019
Individual Data	
BW	71
WW Ratio	98
YW Ratio	97
Scrotal	36
Dam's Data	
Age	7
Weight	1300
MPPA	105
Udder Score	***

BECKTON JULIAN GG B571
 RED HILL B571 JULIAN 84S
 BECKTON BARMAID M554 CH
CALVO 84S MR SANDMAN 78A
 PBC SX CHF 0842
 PANHANDLE ASTER 368
 LFRA VERA L317
 PCC JOHNNY B GOOD 4003R
 PCC JOHNNY COME LATELY 4090X
 PCC MISS ANCHORAGE 0132
BRUNS LOLA R121-344
 BUF CRK LANCE M080
 BUF CRK LOLA R121
 BUF CRK LOLA N310



One trait of a great herd bull is to make his sons better than he is. We had a chance to go see Redhill B571 Julian 84S in person at Rick Calvo's Ranch a few years ago and boy were we impressed! Calvo 84S Mr. Sandman 78A over the years has been a steady rock for us, his libido is as strong as anything we have ever seen. These Mr. Sandman sons are so consistent it simply hard to pick the best one.

ProS	HB	GM	CED	BW	WW	YW	MLK	ME	HPG	CEM	STAY
101	79	21	14	-2.6	44	69	25	-9	10	7	15
74%	44%	86%	24%	33%	91%	91%	51%	5%	60%	39%	52%

Breed %

ORTON MR SANDMAN G24

17

Reg. #	4183250
DOB	4/5/2019
Individual Data	
BW	79
WW Ratio	89
YW Ratio	97
Scrotal	38
Dam's Data	
Age	11
Weight	1350
MPPA	100
Udder Score	**

BECKTON JULIAN GG B571
 RED HILL B571 JULIAN 84S
 BECKTON BARMAID M554 CH
CALVO 84S MR SANDMAN 78A
 PBC SX CHF 0842
 PANHANDLE ASTER 368
 LFRA VERA L317
 PCC COLORADO HOBO
 OCC NO DOUBT 622N
 OCC VANESSA 601L
GOURLEY ND M80-915
 LCHMN GRANDCANYON 1244G
 LSF COUNTESS M80
 LSF COUNTESS J1373



G24's dam is a tremendous OCC No Doubt daughter. A larger framed bull that will be a good one.

ProS	HB	GM	CED	BW	WW	YW	MLK	ME	HPG	CEM	STAY
99	68	32	10	-0.7	47	77	22	-7	9	5	15
76%	70%	67%	81%	71%	87%	84%	79%	8%	88%	86%	52%

Breed %



Long hiped, easy fleshing X Factor son. X Factor daughters are already proving to be some of our favorites. Red Sky 7046 has such a strong maternal pedigree.



ORTON X FACTOR G10

BECKTON JULIAN GG B571
 RED HILL B571 JULIAN 84S
 BECKTON BARMAID M554 CH
RSJR 72C
 JEB 570 DESIGN 787
 BBBB 787 BBRED 7270
 BBBB 8 BBRED 6344
 5L ADVOCATE 817-14W
 5L GUNSMOKE 2036-22Z
 5L MARTA 301-2036
ORTON RED SKY 7046
 OH M178 0164X
 BRUNS RED SKY 216-4013
 BRUNS RED SKY 186-216

Reg. #	4183224
DOB	3/22/2019
Individual Data	
BW	65
WW Ratio	
YW Ratio	
Scrotal	34.5
Dam's Data	
Age	3
Weight	1150
MPPA	
Udder Score	***

ProS	HB	GM	CED	BW	WW	YW	MLK	ME	HPG	CEM	STAY	
121	91	31	14	-2.4	46	70	24	-11	12	7	16	
Breed %	39%	19%	69%	32%	38%	90%	90%	58%	2%	24%	44%	42%



Double bred 84S with a splash of 5L Tradesman makes for a great cow maker.



ORTON MR SANDMAN G40

BECKTON JULIAN GG B571
 RED HILL B571 JULIAN 84S
 BECKTON BARMAID M554 CH
CALVO 84S MR SANDMAN 78A
 PBC SX CHF 0842
 PANHANDLE ASTER 368
 LFRA VERA L317
 5L TRADESMAN 1715-6237
 5L CRAFTSMAN 1134-150X
 5L TESS 5166-1134
BRUNS ROSE 2021-5066
 BUF CRK JUBILEE W008
 BRUNS ROSE 628-2021
 RIDGE ROSE 430-628

Reg. #	4183336
DOB	4/8/2019
Individual Data	
BW	71
WW Ratio	103
YW Ratio	103
Scrotal	36
Dam's Data	
Age	5
Weight	1170
MPPA	102
Udder Score	***

ProS	HB	GM	CED	BW	WW	YW	MLK	ME	HPG	CEM	STAY	
120	99	21	13	-2.4	49	76	26	-11	11	7	18	
Breed %	41%	8%	86%	36%	38%	83%	85%	39%	2%	55%	46%	18%



G15 is one long bodied smooth made bull.



ORTON MR SANDMAN G15

BECKTON JULIAN GG B571
 RED HILL B571 JULIAN 84S
 BECKTON BARMAID M554 CH
CALVO 84S MR SANDMAN 78A
 PBC SX CHF 0842
 PANHANDLE ASTER 368
 LFRA VERA L317
 OH DYLAN 4314U
 OH 4314 014X
 T719 OHLC
BRUNS FIREFLY 2276-365
 5L BLAZIN HOBO 404-5654
 5L FIREFLY 3114-2276
 5L FIREFLY 281-3114

Reg. #	4183300
DOB	3/30/2019
Individual Data	
BW	74
WW Ratio	98
YW Ratio	91
Scrotal	36
Dam's Data	
Age	7
Weight	1320
MPPA	95
Udder Score	**

ProS	HB	GM	CED	BW	WW	YW	MLK	ME	HPG	CEM	STAY	
106	92	13	12	-1	47	67	21	-11	9	6	18	
Breed %	67%	17%	94%	55%	66%	88%	92%	85%	2%	82%	62%	18%

ORTON X FACTOR G78



Reg. #	4183258
DOB	5/3/2019
Individual Data	
BW	73
WW Ratio	101
YW Ratio	94
Scrotal	36
Dam's Data	
Age	10
Weight	1240
MPPA	102
Udder Score	**

BECKTON JULIAN GG B571
RED HILL B571 JULIAN 84S
BECKTON BARMAID M554 CH

RSJR 72C

JEB 570 DESIGN 787
BBBB 787 BBRED 7270
BBBB 8 BBRED 6344
O C C EMBLAZON 854E

5L BLAZIN ON 525-6105
5L ADINA 293-525

BRUNS MATTIE1508-005

5L TRAVLIN EXPRESS 1892-6295
5L MATTIE 356-1508
5L MATTIE 708-356

ProS	HB	GM	CED	BW	WW	YW	MLK	ME	HPG	CEM	STAY
113	93	21	13	-1.9	44	63	26	-10	11	5	18
53%	17%	86%	42%	48%	92%	94%	44%	3%	44%	80%	13%

Breed %



Another big hiped X Factor son. This bulls dam is a direct granddaughter of OCC Emblazon. A deep bodied cow that really raised a dandy here!

ORTON MR SANDMAN G43



Reg. #	4183214
DOB	4/9/2019
Individual Data	
BW	69
WW Ratio	85
YW Ratio	96
Scrotal	39
Dam's Data	
Age	4
Weight	1220
MPPA	91
Udder Score	***

BECKTON JULIAN GG B571
RED HILL B571 JULIAN 84S
BECKTON BARMAID M554 CH

CALVO 84S MR SANDMAN 78A

PBC SX CHF 0842
PANHANDLE ASTER 368
LFRA VERA L317

5L ADVOCATE 817-14W
5L ALL YOU NEED 118-554A
5L DYNABELLE 1966-118

BRUNS SALEE 3158-6090

5L TRAVLIN EXPRESS 1892-6295
5L SALEE 2386-3158
5L SALEE 1362-2386

ProS	HB	GM	CED	BW	WW	YW	MLK	ME	HPG	CEM	STAY
139	97	42	13	-2.3	43	70	18	-10	12	7	18
15%	11%	43%	37%	40%	93%	90%	96%	3%	35%	54%	16%

Breed %



G43 is a super clean chested bull.

ORTON MR SANDMAN G45



Reg. #	4183366
DOB	4/10/2019
Individual Data	
BW	71
WW Ratio	103
YW Ratio	105
Scrotal	36
Dam's Data	
Age	7
Weight	1300
MPPA	100
Udder Score	**

BECKTON JULIAN GG B571
RED HILL B571 JULIAN 84S
BECKTON BARMAID M554 CH

CALVO 84S MR SANDMAN 78A

PBC SX CHF 0842
PANHANDLE ASTER 368
LFRA VERA L317

PCC JOHNNY B GOOD 4003R
PCC JOHNNY COME LATELY 4090X
PCC MISS ANCHORAGE 0132

BRUNS SLEEK 013-353

GLACIER LOGAN 210
FEDDES SLEEK 013
FEDDES SLEEK 830

ProS	HB	GM	CED	BW	WW	YW	MLK	ME	HPG	CEM	STAY
122	95	27	13	-2.2	47	74	24	-10	10	7	18
38%	13%	76%	45%	42%	88%	86%	60%	4%	69%	39%	20%

Breed %



One thing we really appreciated about the purchase of Bruns Red Angus was the fact that we got to use Johnny Come Lately for two years. This bull made some nice cows for Kelly and we are started to see it more and more. They cross well with our herd bulls. G45 is a long made Mr. Sandman son.



ORTON MR SANDMAN G36

BECKTON JULIAN GG B571
 RED HILL B571 JULIAN 84S
 BECKTON BARMAID M554 CH
CALVO 84S MR SANDMAN 78A
 PBC SX CHF 0842
 PANHANDLE ASTER 368
 LFRA VERA L317
 DUNLOUISE EXCALIBUR Y070
 5L EX TRADER 717-52W
 5L LAKOTA 1715-717
BRUNS LARKA 9102-4019
 MUSHRUSH LTJULIAN LG S005
 BRUNS 9102-142
 RIDGE LARKA 2106-9102

Reg. #	4183306
DOB	4/17/2019
Individual Data	
BW	78
WW Ratio	104
YW Ratio	101
Scrotal	37
Dam's Data	
Age	6
Weight	1100
MPPA	104
Udder Score	**

ProS	HB	GM	CED	BW	WW	YW	MLK	ME	HPG	CEM	STAY	
107	91	16	13	-2	41	60	27	-13	10	7	17	
Breed %	65%	19%	92%	45%	46%	95%	96%	34%	1%	59%	51%	28%



ORTON MR SANDMAN G47

BECKTON JULIAN GG B571
 RED HILL B571 JULIAN 84S
 BECKTON BARMAID M554 CH
CALVO 84S MR SANDMAN 78A
 PBC SX CHF 0842
 PANHANDLE ASTER 368
 LFRA VERA L317
 BUF CRK THE RIGHT KIND U199
 5L ADVANTAGE 3267-221Y
 5L ADINA 195-3267
BRUNS CASEY 017-5068
 ANIMAL OF VOLGA 0884
 BRUNS CASEY 658-017
 RIDGE CASEY 454-658

Reg. #	4183328
DOB	4/11/2019
Individual Data	
BW	82
WW Ratio	96
YW Ratio	100
Scrotal	35
Dam's Data	
Age	5
Weight	1320
MPPA	92
Udder Score	***

ProS	HB	GM	CED	BW	WW	YW	MLK	ME	HPG	CEM	STAY	
114	85	29	10	-0.3	54	82	18	-12	10	6	15	
Breed %	52%	32%	72%	84%	78%	70%	76%	96%	1%	63%	75%	48%



ORTON MR SANDMAN G52

BECKTON JULIAN GG B571
 RED HILL B571 JULIAN 84S
 BECKTON BARMAID M554 CH
CALVO 84S MR SANDMAN 78A
 PBC SX CHF 0842
 PANHANDLE ASTER 368
 LFRA VERA L317
 BECKTON JULIAN GG B571
 HXC CONQUEST 4405P
 HXC ELLIE MAY MA638
HLH MS CONQUEST 0324 2061
 FEDDES CUB 311
 HLH MZ CUB 5190 0324
 HLH MS POWER 2047 5190

Reg. #	4183354
DOB	4/12/2019
Individual Data	
BW	77
WW Ratio	90
YW Ratio	89
Scrotal	34.5
Dam's Data	
Age	8
Weight	1140
MPPA	99
Udder Score	***

ProS	HB	GM	CED	BW	WW	YW	MLK	ME	HPG	CEM	STAY	
108	88	20	13	-2.6	46	69	24	-8	10	7	17	
Breed %	63%	25%	87%	46%	33%	90%	91%	65%	7%	66%	48%	27%

ORTON MR SANDMAN G84



Reg. #	4183198
DOB	5/13/2019
Individual Data	
BW	77
WW Ratio	95
YW Ratio	96
Scrotal	33
Dam's Data	
Age	5
Weight	1200
MPPA	94
Udder Score	***

BECKTON JULIAN GG B571
 RED HILL B571 JULIAN 84S
 BECKTON BARMAID M554 CH
CALVO 84S MR SANDMAN 78A
 PBC SX CHF 0842
 PANHANDLE ASTER 368
 LFRA VERA L317
 PCC JOHNNY B GOOD 4003R
 PCC JOHNNY COME LATELY 4090X
 PCC MISS ANCHORAGE 0132
BRUNS KATYA 220-5099
 GOURLEY NO DOUBT 917
 BRUNS KATYA 5399-220
 5L KATYA 2647-5399



Deep bodied, nice hip.

ProS	HB	GM	CED	BW	WW	YW	MLK	ME	HPG	CEM	STAY
114	86	28	12	-1.5	45	71	21	-11	9	6	17
52%	28%	74%	54%	56%	90%	89%	84%	2%	79%	62%	30%

Breed %

ORTON MR SANDMAN G82



Reg. #	4183326
DOB	5/9/2019
Individual Data	
BW	72
WW Ratio	107
YW Ratio	107
Scrotal	36
Dam's Data	
Age	5
Weight	1260
MPPA	105
Udder Score	***

BECKTON JULIAN GG B571
 RED HILL B571 JULIAN 84S
 BECKTON BARMAID M554 CH
CALVO 84S MR SANDMAN 78A
 PBC SX CHF 0842
 PANHANDLE ASTER 368
 LFRA VERA L317
 5L DOUBLE BLAZE 1134-8576
 5L DOUBLE BLAZE 2279-188Z
 5L MATTIE 4236-2279
BRUNS CASEY 9134-5085
 RIDGE THUNDER 709
 RIDGE CASEY 4106-9134
 RIDGE CASEY 004-4106



Smooth made long bull with a wide top.

ProS	HB	GM	CED	BW	WW	YW	MLK	ME	HPG	CEM	STAY
112	92	20	14	-1.5	54	82	28	-9	10	7	17
56%	18%	87%	34%	56%	71%	76%	19%	5%	65%	60%	25%

Breed %

ORTON X FACTOR G59



Reg. #	4183392
DOB	4/14/2019
Individual Data	
BW	70
WW Ratio	95
YW Ratio	92
Scrotal	36
Dam's Data	
Age	5
Weight	1050
MPPA	98
Udder Score	***

BECKTON JULIAN GG B571
 RED HILL B571 JULIAN 84S
 BECKTON BARMAID M554 CH
RSJR 72C
 JEB 570 DESIGN 787
 BBBB 787 BBRED 7270
 BBBB 8 BBRED 6344
 OCC NO DOUBT 622N
 GOURLEY NO DOUBT 917
 SIXE MS LOGAN 109
BRUNS R112-5023
 CKRA HIGH MARK 318
 FEDDES LAKINA R112
 FEDDES LAKINA 348



G59 is a really nice bull that has some gut capacity to him.

ProS	HB	GM	CED	BW	WW	YW	MLK	ME	HPG	CEM	STAY
93	66	27	12	-2.5	33	53	27	-5	7	6	16
83%	73%	76%	59%	36%	99%	98%	33%	16%	96%	64%	35%

Breed %



Clean chested X Factor son.



ORTON X FACTOR G87

BECKTON JULIAN GG B571
 RED HILL B571 JULIAN 84S
 BECKTON BARMAID M554 CH
RSJR 72C
 JEB 570 DESIGN 787
 BBBB 787 BBRED 7270
 BBBB 8 BBRED 6344
 PCC COLORADO HOBO
 OCC NO DOUBT 622N
 OCC VANESSA 601L
OH MS EMULOUS ND 901W
 OCC MEDICINE MAN 602M
 OH MS EMULOUS MM 525R
 O.H. MISS DYNAMO 810

Reg. #	4183398
DOB	5/19/2019
Individual Data	
BW	75
WW Ratio	95
YW Ratio	97
Scrotal	37.5
Dam's Data	
Age	11
Weight	1350
MPPA	99
Udder Score	***

ProS	HB	GM	CED	BW	WW	YW	MLK	ME	HPG	CEM	STAY	
94	67	27	12	-1.4	43	69	25	-7	8	6	16	
Breed %	83%	72%	76%	59%	58%	93%	91%	48%	10%	95%	77%	46%



G41's dam just finally left the ranch because of injury. She was 12 years old with a shape to her and a long body.



ORTON MR SANDMAN G41

BECKTON JULIAN GG B571
 RED HILL B571 JULIAN 84S
 BECKTON BARMAID M554 CH
CALVO 84S MR SANDMAN 78A
 PBC SX CHF 0842
 PANHANDLE ASTER 368
 LFRA VERA L317
 5L NORSEMAN KING 2291
 5L SIGNATURE 5615
 5L RUBY 199-01
5L SUNSHINE 684-5378
 O C C EMBLAZON 854E
 5L SUNSHINE 137-684
 5L SUNSHINE 29-137

Reg. #	4183240
DOB	4/9/2019
Individual Data	
BW	77
WW Ratio	101
YW Ratio	110
Scrotal	36.5
Dam's Data	
Age	12
Weight	1170
MPPA	100
Udder Score	***

ProS	HB	GM	CED	BW	WW	YW	MLK	ME	HPG	CEM	STAY	
121	85	36	13	-1.7	52	84	24	-7	12	6	16	
Breed %	40%	30%	58%	41%	52%	77%	73%	60%	8%	32%	72%	36%



G11's dam is an exciting young cow for us. Her dam is the mother to lot 8. Nice long, smooth made bull here.



ORTON X FACTOR G11

BECKTON JULIAN GG B571
 RED HILL B571 JULIAN 84S
 BECKTON BARMAID M554 CH
RSJR 72C
 JEB 570 DESIGN 787
 BBBB 787 BBRED 7270
 BBBB 8 BBRED 6344
 5L ADVOCATE 817-14W
 5L GUNSMOKE 2036-22Z
 5L MARTA 301-2036
ORTON EMULOUS 7019
 OH M178 0164X
 BRUNS EMULOUS 219-4083
 BRUNS EMULOUS 0525X-219

Reg. #	4183342
DOB	3/23/2019
Individual Data	
BW	77
WW Ratio	91
YW Ratio	94
Scrotal	35
Dam's Data	
Age	3
Weight	1040
MPPA	95
Udder Score	***

ProS	HB	GM	CED	BW	WW	YW	MLK	ME	HPG	CEM	STAY	
131	99	32	12	-0.7	41	64	22	-12	12	7	18	
Breed %	24%	9%	65%	55%	71%	95%	94%	79%	1%	24%	54%	20%

ORTON MR SANDMAN G83



Reg. #	4183234
DOB	5/11/2019
Individual Data	
BW	80
WW Ratio	104
YW Ratio	107
Scrotal	37
Dam's Data	
Age	13
Weight	1360
MPPA	106
Udder Score	**

BECKTON JULIAN GG B571
 RED HILL B571 JULIAN 84S
 BECKTON BARMAID M554 CH
CALVO 84S MR SANDMAN 78A
 PBC SX CHF 0842
 PANHANDLE ASTER 368
 LFRA VERA L317
 MLK CRK CUB 722
 RED CROWFOOT OLE'S OSCAR
 RED CROWFOOT OMEGA 9179J
RIDGE ROSE 5209-766
 RED CROWFOOT CHIEF 1079L
 RIDGE ROSE 688-5209
 OTT-750-688



G83 Mr. Sandman crossed with a cow packed with Canadian genetics. Top 3% HB, Top 6% ME and STAY.

ProS	HB	GM	CED	BW	WW	YW	MLK	ME	HPG	CEM	STAY
137	108	30	11	0.6	58	90	26	-8	11	6	19
16%	3%	71%	77%	89%	54%	61%	42%	6%	55%	68%	6%

Breed %

ORTON MR SANDMAN G65

This bull has a really nice look to him. His dam is one of our favorite Johnny Come Lately daughters.



Reg. #	4183316
DOB	4/18/2019
Individual Data	
BW	83
WW Ratio	95
YW Ratio	91
Scrotal	35.5
Dam's Data	
Age	6
Weight	1230
MPPA	95
Udder Score	***

BECKTON JULIAN GG B571
 RED HILL B571 JULIAN 84S
 BECKTON BARMAID M554 CH
CALVO 84S MR SANDMAN 78A
 PBC SX CHF 0842
 PANHANDLE ASTER 368
 LFRA VERA L317
 PCC JOHNNY B GOOD 4003R
 PCC JOHNNY COME LATELY 4090X
 PCC MISS ANCHORAGE 0132
BRUNS BRYLANA 504-4067
 5L NORSEMAN KING 2291
 5L BRYLANA 262-504
 5L BRYLANA 590-262

ProS	HB	GM	CED	BW	WW	YW	MLK	ME	HPG	CEM	STAY
107	89	18	11	0	43	63	22	-10	11	6	17
65%	23%	90%	74%	83%	93%	94%	77%	3%	50%	66%	27%

Breed %

ORTON JULIAN G25



Reg. #	4183202
DOB	5/5/2019
Individual Data	
BW	68
WW Ratio	100
YW Ratio	100
Scrotal	35.5
Dam's Data	
Age	5
Weight	1350
MPPA	96
Udder Score	**

BECKTON JULIAN GG B571
 RED HILL B571 JULIAN 84S
 BECKTON BARMAID M554 CH
CALVO JULIAN 51B
 BECKTON LOKI F251
 BECKTON LYDIA M607 LO
 BECKTON LYDIA J801 CD
 OCC NO DOUBT 622N
 GOURLEY NO DOUBT 917
 SIXE MS LOGAN 109
BRUNS EMULOUS 214-5069
 PCC JOHNNY B GOOD 4003R
 BRUNS EMULOUS 525R-214
 OH MS EMULOUS MM 525R

ProS	HB	GM	CED	BW	WW	YW	MLK	ME	HPG	CEM	STAY
115	81	34	14	-3	42	70	21	-11	7	7	17
51%	41%	61%	24%	27%	94%	90%	83%	3%	96%	44%	30%

Breed %

ORTON MR SANDMAN G68



Reg. #	4183218
DOB	4/19/2019
Individual Data	
BW	64
WW Ratio	94
YW Ratio	95
Scrotal	35.5
Dam's Data	
Age	4
Weight	1000
MPPA	94
Udder Score	***

BECKTON JULIAN GG B571
 RED HILL B571 JULIAN 84S
 BECKTON BARMAID M554 CH
CALVO 84S MR SANDMAN 78A
 PBC SX CHF 0842
 PANHANDLE ASTER 368
 LFRA VERA L317
 BTF 037 M178
 OH M178 0164X
 OH MS EMULOUS CC 147
BRUNS BONNIE BELL 4014-6074
 RED HILL B571 JULIAN 84S
 BRUNS BONNIE BELL 123-4014
 MLK CRK BONNEBELL 123



ProS	HB	GM	CED	BW	WW	YW	MLK	ME	HPG	CEM	STAY
131	112	20	14	-3.4	45	69	23	-10	12	8	20
24%	2%	88%	24%	21%	90%	91%	72%	3%	33%	35%	4%

Breed %



ORTON MR SANDMAN G42

BECKTON JULIAN GG B571
 RED HILL B571 JULIAN 84S
 BECKTON BARMAID M554 CH
CALVO 84S MR SANDMAN 78A
 PBC SX CHF 0842
 PANHANDLE ASTER 368
 LFRA VERA L317
 5L NORSEMAN KING 2291
 RIDGE THUNDER 709
 RIDGE SHEILA 009
RIDGE CASEY 4106-9134
 TR JULIAN MT212
 RIDGE CASEY 004-4106
 RIDGE CASEY 863-004

Reg. #	4183254
DOB	4/9/2019
Individual Data	
BW	78
WW Ratio	100
YW Ratio	102
Scrotal	37
Dam's Data	
Age	11
Weight	1200
MPPA	105
Udder Score	**

ProS	HB	GM	CED	BW	WW	YW	MLK	ME	HPG	CEM	STAY	
117	98	19	14	-1.4	47	72	28	-9	10	7	18	
Breed %	47%	9%	89%	34%	58%	88%	88%	21%	5%	62%	46%	12%



ORTON MR SANDMAN G93

BECKTON JULIAN GG B571
 RED HILL B571 JULIAN 84S
 BECKTON BARMAID M554 CH
CALVO 84S MR SANDMAN 78A
 PBC SX CHF 0842
 PANHANDLE ASTER 368
 LFRA VERA L317
 5L ADVOCATE 817-14W
 5L GUNSMOKE 2036-22Z
 5L MARTA 301-2036
BRUNS 125-6027
 PCC JOHNNY B GOOD 4003R
 BRUNS 525R-125
 OH MS EMULOUS MM 525R

Reg. #	4183216
DOB	5/24/2019
Individual Data	
BW	69
WW Ratio	106
YW Ratio	106
Scrotal	37.5
Dam's Data	
Age	4
Weight	1000
MPPA	100
Udder Score	***

ProS	HB	GM	CED	BW	WW	YW	MLK	ME	HPG	CEM	STAY	
120	88	33	15	-2.5	53	80	23	-12	9	8	15	
Breed %	41%	25%	65%	22%	36%	74%	79%	68%	2%	79%	27%	49%

This Mr. Sandman son is deep bodied packed with some thickness. Out of an excellent Gunsmoke daughter. Top 2% ME.



ORTON MR SANDMAN G69

Smaller framed Sandman son. Top 2% ME.

BECKTON JULIAN GG B571
 RED HILL B571 JULIAN 84S
 BECKTON BARMAID M554 CH
CALVO 84S MR SANDMAN 78A
 PBC SX CHF 0842
 PANHANDLE ASTER 368
 LFRA VERA L317
 PCC JOHNNY B GOOD 4003R
 BRUNS JOHNNY B GOOD 135
 5L LANA 2157-1249
BRUNS ROKA 3789-5046
 BECKTON EPIC S163 K5
 5L ROKA 1247-3789
 5L ROKA 165-1247

Reg. #	4183324
DOB	4/20/2019
Individual Data	
BW	66
WW Ratio	98
YW Ratio	97
Scrotal	36.5
Dam's Data	
Age	5
Weight	1000
MPPA	91
Udder Score	***

ProS	HB	GM	CED	BW	WW	YW	MLK	ME	HPG	CEM	STAY	
116	88	28	14	-3.9	44	69	24	-11	10	8	16	
Breed %	48%	24%	74%	23%	15%	92%	91%	64%	2%	70%	33%	34%

ORTON MR SANDMAN G77



Reg. #	4183340
DOB	5/3/2019
Individual Data	
BW	77
WW Ratio	96
YW Ratio	102
Scrotal	35
Dam's Data	
Age	5
Weight	1230
MPPA	97
Udder Score	***

BECKTON JULIAN GG B571
 RED HILL B571 JULIAN 84S
 BECKTON BARMAID M554 CH
CALVO 84S MR SANDMAN 78A
 PBC SX CHF 0842
 PANHANDLE ASTER 368
 LFRA VERA L317
 OCC NO DOUBT 622N
 GOURLEY NO DOUBT 917
 SIXE MS LOGAN 109
BRUNS KARUBA 2507-5131
 5L EXPLORER 589-7414
 5L KARUBA 7208-2507
 XXX KURUBA 7208 RK



ProS	HB	GM	CED	BW	WW	YW	MLK	ME	HPG	CEM	STAY
119	87	32	11	-0.9	44	71	23	-8	8	5	19
44%	27%	67%	69%	67%	91%	89%	71%	6%	93%	80%	10%

Breed %

ORTON MR SANDMAN G92



Reg. #	4183192
DOB	5/23/2019
Individual Data	
BW	72
WW Ratio	83
YW Ratio	92
Scrotal	36.5
Dam's Data	
Age	5
Weight	1300
MPPA	97
Udder Score	***

BECKTON JULIAN GG B571
 RED HILL B571 JULIAN 84S
 BECKTON BARMAID M554 CH
CALVO 84S MR SANDMAN 78A
 PBC SX CHF 0842
 PANHANDLE ASTER 368
 LFRA VERA L317
 OCC NO DOUBT 622N
 PCC JOHNNY B GOOD 4003R
 PCC SIERRA 539
BRUNS EMULOUS 901W-5024
 OCC NO DOUBT 622N
 OH MS EMULOUS ND 901W
 OH MS EMULOUS MM 525R



We are a low input operation with efficient cows. We raise easy fleshing bulls that grow naturally all summer on range grass. We sell them as coming two year olds ready to work.

ProS	HB	GM	CED	BW	WW	YW	MLK	ME	HPG	CEM	STAY
106	78	28	13	-2.4	41	66	20	-13	7	7	16
66%	48%	73%	39%	38%	95%	93%	91%	1%	96%	51%	42%

Breed %

ORTON MR SANDMAN G97



Reg. #	4183296
DOB	6/1/2019
Individual Data	
BW	74
WW Ratio	95
YW Ratio	88
Scrotal	35
Dam's Data	
Age	7
Weight	1070
MPPA	96
Udder Score	**

BECKTON JULIAN GG B571
 RED HILL B571 JULIAN 84S
 BECKTON BARMAID M554 CH
CALVO 84S MR SANDMAN 78A
 PBC SX CHF 0842
 PANHANDLE ASTER 368
 LFRA VERA L317
 DUNLOUISE EXCALIBUR Y070
 5L EX TRADER 717-52W
 5L LAKOTA 1715-717
BRUNS ROSE 628-361
 RED CROWFOOT OLE'S OSCAR
 RIDGE ROSE 430-628
 RIDGE ROSE 256-430



G97 is a very well put together. Ranks in the top 1% ME.

ProS	HB	GM	CED	BW	WW	YW	MLK	ME	HPG	CEM	STAY
113	94	19	12	-2.3	40	57	23	-12	10	7	18
55%	14%	89%	54%	40%	95%	97%	73%	1%	68%	55%	16%

Breed %



ORTON DOUBLE BLAZE G19



Bruns 188Z-5021

5L DOUBLE BLAZE 1134-8576
 5L DOUBLE BLAZE 2279-188Z
 5L MATTIE 4236-2279
BRUNS 188Z-5021
 5L MTN NORSE 71-7994
 BRUNS 3783-110
 5L LANA 805-3787
 RED HILL B571 JULIAN 84S
 RDDA JULIAN 10N
 RDDA MELISA 185
ORTON STELLA 7079
 BTF 037 M178
 BRUNS1398-122
 5L STELLA X 2064-1398

Reg. #	4183382
DOB	4/1/2019
Individual Data	
BW	67
WW Ratio	87
YW Ratio	78
Scrotal	34.5
Dam's Data	
Age	3
Weight	1000
MPPA	95
Udder Score	***

ProS	HB	GM	CED	BW	WW	YW	MLK	ME	HPG	CEM	STAY	
82	76	5	15	-3.2	35	47	24	-12	12	7	15	
Breed %	93%	51%	98%	15%	24%	98%	99%	60%	2%	34%	43%	60%



Top 1% ME. Easy fleshing smaller framed bull with an excellent disposition. Commercial bull sired by a Johnny Come Lately son.



G99

PCC JOHNNY B GOOD 4003R
 PCC JOHNNY COME LATELY 4090X
 PCC MISS ANCHORAGE 0132
JOHNNY COME LATELY SON
 5L ADVOCATE 817-14W
 5L GUNSMOKE 2036-22Z
 5L MARTA 301-2036
ORTON CLASSY 7012
 GOURLEY NO DOUBT 917
 BRUNS CLASSY 006-4025
 BRUNS CLASSY 1096-006

Reg. #	
DOB	5/29/19
Individual Data	
BW	66
WW Ratio	
YW Ratio	
Scrotal	38
Dam's Data	
Age	3
Weight	1060
MPPA	
Udder Score	

ProS	HB	GM	CED	BW	WW	YW	MLK	ME	HPG	CEM	STAY
Breed %											



ORTON MAGNUM G12



BECKTON NEBULA M045
 BECKTON NEBULA P P707
 BECKTON LANA M809 EP
MUSHRUSH MAGNUM D507
 BUF CRK LANCER R017
 MUSHRUSH PRAIRIE MADAM LN U2
 MUSHRUSH MADAM WR R270
 5L ADVOCATE 817-14W
 5L GUNSMOKE 2036-22Z
 5L MARTA 301-2036
ORTON ROXIE 7050
 5L CRAFTSMAN 1134-150X
 BRUNS ROXIE 3068-4021
 5L ROXIE X 1824-3068

Reg. #	4183226
DOB	3/24/2019
Individual Data	
BW	81
WW Ratio	117
YW Ratio	103
Scrotal	33
Dam's Data	
Age	3
Weight	1070
MPPA	107
Udder Score	***

ProS	HB	GM	CED	BW	WW	YW	MLK	ME	HPG	CEM	STAY	
118	88	30	13	-0.2	60	88	25	-13	12	6	15	
Breed %	45%	24%	71%	43%	80%	48%	65%	47%	1%	22%	75%	56%

Registered Bred Heifers

Lots 46 through 55 are AI bred to either:
Orton Spartacus F5-4017780, Reich Ripper 37B-1819640 (Black Angus Bull)
Bull Bred to: Mushrush Ignite E601-3795516

ORTON ROCKY G1

Est. Calving Date: 3/18/2021 Bred To: IGNITE



Reg. #	4183356
DOB	1/18/2019
Individual Data	
BW	67
WW Ratio	96
YW Ratio	87
Dam's Data	
Age	8
Weight	1200
MPPA	97
Udder Score	**

RSJR 47C

RED HILL B571 JULIAN 84S
CALVO JULIAN 64Z
CALVO GEORGIA 8451

RCN COUNTERPOINT 338
BUF CRK PINEMARIE R251
BUF CRK PINEMARIE N270

BECKTON NEBULA M045
BUF CRK ROCKY W006
BUF CRK RED PRIDE T057

HLH MS ROCKY 9192 2271

BECKTON EPIC KM M115
HLH MS EPIC 2160 9192
HLH RAMY 0109 2160

ProS	HB	GM	CED	BW	WW	YW	MLK	ME	HPG	CEM	STAY	Breed %
94	93	1	12	-2.9	40	59	25	-7	10	6	19	
82	15	99	51	29	95	96	47	8	59	64	9	



ORTON WAYNEONA G51

Est. Calving Date: 5/19/2021 Bred To: IGNITE



Reg. #	4183264
DOB	4/12/2019
Individual Data	
BW	65
WW Ratio	92
YW Ratio	95
Dam's Data	
Age	10
Weight	1300
MPPA	98
Udder Score	**

MUSHRUSH MAGNUM D507

BECKTON NEBULA M045
BECKTON NEBULA P P707
BECKTON LANA M809 EP

BUF CRK LANCER R017
MUSHRUSH PRAIRIE MADAM LN U2
MUSHRUSH MADAM WR R270

OCC NO DOUBT 622N
PCC JOHNNY B GOOD 4003R
PCC SIERRA 539

BRUNS WAYNEONA 021-022

GLACIER LOGAN 210
PKO WAYNEONA 021
PSR OLLIE 210

ProS	HB	GM	CED	BW	WW	YW	MLK	ME	HPG	CEM	STAY	Breed %
111	83	28	14	-3.4	44	69	26	-13	9	6	16	
58	36	74	25	21	91	91	39	1	82	64	36	





48

ORTON ANASCO G53

Est. Calving Date: 4/5/2021 Bred To: IGNITE

BECKTON JULIAN GG B571
 RED HILL B571 JULIAN 84S
 BECKTON BARMAID M554 CH
CALVO 84S MR SANDMAN 78A
 PBC SX CHF 0842
 PANHANDLE ASTER 368
 LFRA VERA L317
 5L ADVOCATE 817-14W
 5L GUNSMOKE 2036-22Z
 5L MARTA 301-2036
BRUNS ANASCO P219-5084
 BUF CRK ROMEO L081
 BUF CRK ANASCO P219
 BUF CRK ANASCO 5832

Reg. #	4183194
DOB	4/12/2019
Individual Data	
BW	76
WW Ratio	86
YW Ratio	89
Dam's Data	
Age	5
Weight	1280
MPPA	93
Udder Score	***

ProS	HB	GM	CED	BW	WW	YW	MLK	ME	HPG	CEM	STAY
115	85	29	13	-2	44	67	22	-9	11	7	16
Breed %											
51	30	72	39	46	92	92	81	5	45	44	41



49

ORTON CHRISSY G18

Est. Calving Date: 3/25/2021 Bred To: RIPPER

BECKTON JULIAN GG B571
 RED HILL B571 JULIAN 84S
 BECKTON BARMAID M554 CH
CALVO 84S MR SANDMAN 78A
 PBC SX CHF 0842
 PANHANDLE ASTER 368
 LFRA VERA L317
 5L TRADITION 203-6145
 5L TRADESMAN 1715-6237
 5L LAKOTA 41C-1715
BRUNS 8024-136
 JACOBSON Y CREEK R5054
 JACOBSON CHRIS 8024
 LIEN CRIS R537

Reg. #	4183276
DOB	4/1/2019
Individual Data	
BW	65
WW Ratio	97
YW Ratio	99
Dam's Data	
Age	9
Weight	1280
MPPA	104
Udder Score	**

ProS	HB	GM	CED	BW	WW	YW	MLK	ME	HPG	CEM	STAY
112	92	20	13	-2.3	47	76	26	-6	11	8	17
Breed %											
56	17	88	39	40	88	84	42	13	38	37	25



50

ORTON FANCY G75

Est. Calving Date: 4/29/2021 Bred To: IGNITE

BECKTON JULIAN GG B571
 RED HILL B571 JULIAN 84S
 BECKTON BARMAID M554 CH
RSJR 72C
 JEB 570 DESIGN 787
 BBBB 787 BBRED 7270
 BBBB 8 BBRED 6344
 5L DOUBLE BLAZE 1134-8576
 5L DOUBLE BLAZE 2279-188Z
 5L MATTIE 4236-2279
BRUNS FANCY 118-6048
 PCC COLORADO HIGH 4042P
 BRUNS 5799-118
 5L FANCY 1417-5799

Reg. #	4183220
DOB	4/27/2019
Individual Data	
BW	77
WW Ratio	86
YW Ratio	88
Dam's Data	
Age	4
Weight	1100
MPPA	97
Udder Score	***

ProS	HB	GM	CED	BW	WW	YW	MLK	ME	HPG	CEM	STAY
78	60	18	11	-0.4	41	63	26	-7	9	4	15
Breed %											
95	81	90	67	77	95	94	37	9	86	92	53

ORTON JOSIE G31

Est. Calving Date: 4/20/2021 Bred To: IGNITE



Reg. #	4183196
DOB	4/6/2019
Individual Data	
BW	60
WW Ratio	99
YW Ratio	101
Dam's Data	
Age	5
Weight	1060
MPPA	99
Udder Score	**

BECKTON JULIAN GG B571
 RED HILL B571 JULIAN 84S
 BECKTON BARMAID M554 CH
CALVO JULIAN 51B
 BECKTON LOKI F251
 BECKTON LYDIA M607 LO
 BECKTON LYDIA J801 CD
 BTF 037 M178
 OH M178 0164X
 OH MS EMULOUS CC 147
BRUNS JOSIE 342-5090
 PCC JOHNNY COME LATELY 4090X
 BRUNS JOSIE 2898-342
 5L JOSIE 66-2898

ProS	HB	GM	CED	BW	WW	YW	MLK	ME	HPG	CEM	STAY
139	107	31	-16	-4	46	75	25	-10	12	8	19
15	3	67	12	14	89	86	55	3	24	25	10

Breed %



Mushrush
Magnum D507



Calvo 84S
Mr. Sandman 78A

ORTON MONTANA G56

Est. Calving Date: 5/5/2021 Bred To: IGNITE



Reg. #	4183242
DOB	4/13/2019
Individual Data	
BW	56
WW Ratio	95
YW Ratio	101
Dam's Data	
Age	12
Weight	1200
MPPA	98
Udder Score	***

BECKTON NEBULA M045
 BECKTON NEBULA P P707
 BECKTON LANA M809 EP
MUSHRUSH MAGNUM D507
 BUF CRK LANCER R017
 MUSHRUSH PRAIRIE MADAM LN U2
 MUSHRUSH MADAM WR R270
 O C C EMBLAZON 854E
 5L BLAZIN ON 525-6105
 5L ADINA 293-525
5L MONTANA 2396-5938
 5L BLAZIN HOB0 404-5654
 5L MONTANA 719-2396
 XXX MONTANA 719 MB

ProS	HB	GM	CED	BW	WW	YW	MLK	ME	HPG	CEM	STAY
119	90	29	16	-3.5	53	81	24	-10	9	6	18
43	21	72	9	20	74	78	60	3	77	77	12

Breed %

ORTON BONNEBELL G39

Est. Calving Date: 5/20/2021 Bred To: IGNITE



Reg. #	4183362
DOB	4/8/2019
Individual Data	
BW	68
WW Ratio	101
YW Ratio	104
Dam's Data	
Age	7
Weight	1300
MPPA	96
Udder Score	**

BECKTON JULIAN GG B571
 RED HILL B571 JULIAN 84S
 BECKTON BARMAID M554 CH
CALVO 84S MR SANDMAN 78A
 PBC SX CHF 0842
 PANHANDLE ASTER 368
 LFRA VERA L317
 BTF 037 M178
 OH M178 0164X
 OH MS EMULOUS CC 147
BRUNS BONNEBELL 123-356
 MUSHRUSH IMPRESSIVE CA U236
 MLK CRK BONNEBELL 123
 MLK CRK BONNEBELL 865

ProS	HB	GM	CED	BW	WW	YW	MLK	ME	HPG	CEM	STAY
137	113	24	13	-2.1	51	80	23	-9	13	7	20
17	2	81	42	43	78	79	74	5	18	55	4

Breed %

ORTON OLY'S MISS G76

Est. Calving Date: 4/15/2021 Bred To: IGNITE



Reg. #	4183358
DOB	4/27/2019
Individual Data	
BW	67
WW Ratio	99
YW Ratio	92
Dam's Data	
Age	7
Weight	1210
MPPA	104
Udder Score	***

BECKTON JULIAN GG B571
 RED HILL B571 JULIAN 84S
 BECKTON BARMAID M554 CH
CALVO 84S MR SANDMAN 78A
 PBC SX CHF 0842
 PANHANDLE ASTER 368
 LFRA VERA L317
 RED CROWFOOT OLE'S OSCAR
 RED SSS OLY 554T
 RED SSS GOLD EDGE 77R
HLH OLY'S MISS 1172 3014
 5L QUARTERBACK 1205-5337
 HLH MS QB 5003 1172
 HLH MS POWER 3009 5003

ProS	HB	GM	CED	BW	WW	YW	MLK	ME	HPG	CEM	STAY
119	94	25	14	-2.9	49	77	25	-7	10	8	18
43	14	80	34	29	83	84	55	8	74	32	19

Breed %



ORTON ROXIE G38



Est. Calving Date: 3/24/2021 Bred To: SPARTACUS



BECKTON JULIAN GG B571
 RED HILL B571 JULIAN 84S
 BECKTON BARMAID M554 CH
CALVO 84S MR SANDMAN 78A
 PBC SX CHF 0842
 PANHANDLE ASTER 368
 LFRA VERA L317
 PCC JOHNNY B GOOD 4003R
 PCC JOHNNY COME LATELY 4090X
 PCC MISS ANCHORAGE 0132
BRUNS ROXIE 4778-4029
 5L TRADITION 203-6145
 5L ROXIE X 2655-4778
 5L ROXIE X 854-2655

Reg. #	4183312
DOB	4/7/2019
Individual Data	
BW	80
WW Ratio	93
YW Ratio	95
Dam's Data	
Age	6
Weight	1300
MPPA	102
Udder Score	***

ProS	HB	GM	CED	BW	WW	YW	MLK	ME	HPG	CEM	STAY	
118	94	23	11	0.3	47	73	23	-11	12	6	17	
Breed %	46	14	83	71	86	88	87	72	3	29	74	22

Notes:

**QUALITY BULLS
 COME FROM A
 SOLID COW FOUNDATION**



Red Angus Guide to EPDS and Indexes

ProS... Profitability and Sustainability is an all-purpose index that predicts average economic differences in all segments in the beef supply chain. This index is a combination of the breeding objectives modeled in the HerdBuilder and GridMaster selection indexes. In this index, replacement heifers are retained from within the herd and all remaining progeny are fed out to slaughter and sold on a quality-based grid. Traits included in this index include calving ease, growth, HPG, STAY, Mature Weight, Dry Matter Intake and carcass traits. The resulting index is expressed in dollars per head born (Index/High Value).

HB HerdBuilder is a maternal selection index that predicts the economic differences of animals for traits that are important from conception through weaning. Expressed as dollars per head born, HB is calculated based on the scenario that bulls are mated to heifers and cows, replacement heifers are retained and all remaining progeny are marketed at weaning. Traits included in the HB index include Calving Ease Direct, Calving Ease Maternal, Weaning Weight, Milk, Mature Weight, Heifer Pregnancy and Stayability (Index/High Value).

GM..... GridMaster is a selection index that predicts the average economic difference of non-replacement calves through the post-weaning phase of production. GM places selection pressure on growth, feedyard performance and carcass traits. Expressed as dollars per head born, GM is calculated based on the scenario that progeny are fed out to slaughter and marketed on a quality-based carcass grid. Traits included in GM include Average Daily Gain, Carcass Weight, Dry Matter Intake, Marbling, Back Fat and Rib Eye Area (Index/High Value).

CED Calving Ease Direct predicts differences in the percent of calves born unassisted out of 2-year-old dams. (Percent/High Value)

BW Birth Weight predicts differences in actual birth weight of progeny. (Pounds/Low Value)

WW Weaning Weight predicts differences in 205-day weaning weight. (Pounds/High Value)

YW Yearling Weight predicts differences in 365-day yearling weight. (Pounds/High Value)

ADG..... Average Daily Gain predicts differences in weight gain between 205 and 365 days of age. (Pounds/High Value)

DMI Dry Matter Intake predicts differences in daily feed intake as measured in a feedlot during the post-weaning period. (Pounds/Low Value)

MILK Milk predicts differences in weaning weight attributed to the milking ability of the animal's daughters. (Pounds/High Value)

HPG..... Heifer Pregnancy predicts differences in the percent of daughters who are able to conceive and calve at 2 years of age following exposure to breeding. (Percent/High Value)

CEM Calving Ease Maternal predicts differences in the percent of daughters who are able to calve unassisted as 2-year-old heifers. (Percent/High Value)

STAY..... Stayability predicts differences in the ability of an animals' retained daughters to remain productive in the herd – calve every year – through 6 years of age. (Percent/High Value)

MARB Marbling predicts differences in marbling score – amount of intramuscular fat measured at the 13th rib. (Marbling Score Units/High Value)

YG Yield Grade predicts differences in USDA Yield Grade, which is calculated using CW, REA and Fat. (Yield Grade Units/Low Value)

CW Carcass Weight predicts differences in actual hot carcass weight. (Pounds/High Value)

REA Ribeye Area predicts differences in square inches of ribeye area measured at the 13th rib. (Square Inches/High Value)

FAT..... Fat predicts differences in the depth of backfat measured between the 12th and 13th ribs. (Inches/Low Value)

RED ANGUS
RANCH TESTED. RANCHER TRUSTED.
RedAngus.org

2020 Sale Highlights



Sale Terms & Conditions

1. BIDDING

The Auctioneer in charge will settle any disputes as to bids, and his decision on such matters shall be final.

2. TERMS

Terms of sale are cash unless satisfactory credit arrangements have been made with Sale Management prior to sale.

3. PURCHASER'S RISK

Each animal becomes the risk of the Buyer as soon as sold, but it shall be the obligation of the Seller to see that animals are fed and cared for free of charge to Buyer, until loaded for shipment or until the expiration of 48 hours after the sale, whichever occurs sooner.

4. CERTIFICATE OF REGISTRY

A transferred certificate of registry will be furnished to the Buyer for each animal.

5. HEALTH

All animals are eligible for interstate shipment, except as otherwise announced. Interstate health papers will be furnished for each animal in accordance with prevailing State/Federal Regulations.

6. ANNOUNCEMENTS

Announcements from the auction block shall take precedence over the sale catalog and/or any additional information printed regarding the animal(s) sold.

7. LIABILITY

All persons who attend the sale do so at their own risk. The seller, auction facility, and sale manager assume no liability for any accidents or losses that may occur.

8. CONTRACT

The above terms and conditions of the sale shall constitute a contract between the buyer and seller of each animal and shall be equally binding upon both. Each sale or resale of an animal constitute a separate transaction.

Tribute Lynn Roy Schiess

September 11, 1946- September 3, 2020

My dad was a man of few words. He let his actions speak for themselves. He grew up on a small farm in Idaho with six siblings. They worked hard and played hard. I grew up on the same farm he did. We grew potatoes, barley, raised cattle and participated in 4-H. My dad didn't always have a lot of time and so to get my time in with him I enjoyed first going to work with him, then going to work for him. He taught me to do a job right the first time and for it to be something I was proud of. He was always very tender hearted when it came to animals and he treated them with respect and kindness. I remember him lifting the barn cat by his tail because he liked it. I remember him trying to resuscitate a backwards calf I watched him pull. He helped us set up a swimming pool so we could save the trout dying in the creek that was drying up. Over the years he was always interested in what was happening here on the ranch in Nebraska. He wanted to know about the bulls or how his old baler was running that we bought from him. He wanted to get out here more often.

My dad was doing his best to be like the Savior. Many times I found him kneeling beside his bed or in his office studying the scriptures. He was a great example of serving others. I am grateful for all he taught me just by living his life. We dedicate this bull sale to him.

-Summer Orton



Orton Ranch Red Angus
Daniel and Summer Orton
43327 886th Rd
Ainsworth, NE 69210

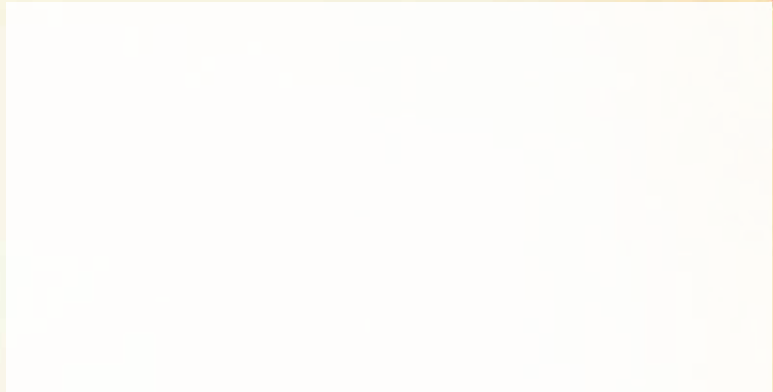

ORTON RANCH
Red Angus

www.ortonranchreds.com

DANIEL 406-660-0595 § SUMMER 402-760-2120

