

Annual Bull and Female Sale
ORTON RANCH RED ANGUS

January 19, 2019



RANCH RAISED BULLS
from the
SANDHILLS OF NEBRASKA

Lunch at 11:30 pm ct 🌐 *Sale at 12:30 pm ct*

BASSETT LIVESTOCK AUCTION
BASSETT, NEBRASKA

Welcome Gattlemen

On behalf of the crew at Orton Ranch Red Angus, we welcome you to our first annual bull sale. We thank you for being here! The name may be different, but these bulls are from the same good old "Mamma Cows" you know from Bruns Red Angus. The focus on the female remains our goal!

Ten years ago we began an amazing journey. We had no idea a personal bull sale was in our future. We spent years working on different ranches including The Rex Ranch outside of Lakeside Nebraska, and Sitz Angus of Harrison Montana. After three years of selling home security systems, sacrificing and working hard, we were able to purchase our current ranch. We've been blessed to secure local leases close to home in order to grow our herd from the first 22 cows we bought with the place. Thanks to Daniel's current position with Platinum Supplemental Insurance we've been able to first grow our commercial operation, and now purchase the registered herd from Bruns Red Angus. We didn't inherit anything. We have no investors. This is us.

We've been around, seen a lot of different country and different cattle. We've developed an eye for what we like. The Mamma Cow is the most important part of our operation. First, she must be structurally correct, have good feet and be able to travel as we lease rugged canyon sandhill pastures. Second, she should be a good mother, have a good udder, and do a good job raising her calf. Third, good disposition is a must around here! We have zero tolerance for mean cows- we can't afford it. Finally, we like cows with eye appeal. We like them functional but a little fancy as well!

A lot of our Mamma cows come from 5L Red Angus in Western Montana. They are deep bodied, easy fleshing, working type cows. They are good mothers and of a gentle disposition.

We also have a lot of Red Hill B571 Julian 84S genetics growing in our younger herd. He definitely adds capacity and depth. His daughters and granddaughters are beautiful and second to none.

We are very pleased with the way these bulls have developed this year. As yearlings, they ran all summer on Sandhills pasture without supplement. They were able to grow and develop without being pushed. We feel that slower, naturally developed bulls will stay in your herd longer, breeding more cows. These bulls are herd builders! This winter they've had free choice hay and a corn distillers blend. They continue to develop slowly and are not on a hot ration.

Anyone can see that Red Angus cattle are up and coming. The Red Angus Association states this about the Red Angus female: "Red Angus females are in high demand from commercial producers far and wide. Their longevity, fertility, adaptability and efficiency, coupled with their good disposition, make them the ideal cow for today's producer."

With that said we are also offering a fancy group of commercial and registered bred heifers.

Thank you for your interest in our cattle, we look forward to meeting and serving you!

- Daniel and Summer Orton

Auctioneer's comments:

I have been asked to work as auctioneer for the Orton Ranch Red Angus first purebred bull sale. I visited their ranch this summer and was very impressed with their program and the cattle. In the years I have known Daniel and Summer I have always admired the honesty and integrity of the family. As I viewed the cattle, I found the mother cows bred and built to produce top quality bulls for any program.

You will find the Ortons to be people you will be proud to do business with. Customer service is top priority with Orton Ranch Red Angus. Come buy with confidence.

Doug Andersen, Auctioneer
Andersen Auctioneer Service





ORTON RANCH
Red Angus
www.ortonranchreds.com

Orton Ranch Red Angus Annual Bull Sale



SATURDAY, JANUARY 19, 2019
12:30 PM CT
BASSETT LIVESTOCK AUCTION

Sale Day Contacts:	
Daniel Orton	(406) 660-0595
Summer Orton:	(402) 760-2120
Kelly Bruns:	(402) 841-7320
Shane Kaczor:	(402) 336-7011
Auctioneer:	
Doug Andersen:	(308) 762-2424
Ring Service:	
Clint Andersen:	(308) 763-1912
Andersen Auctioneer Service	
Bruce Winton:	(308) 760-6333
Andersen Auctioneer Service	
Chris Beutler:	(402) 380-8244
Midwest Messenger	
Red Angus Representative:	
Harold Bertz:	(816) 661-2289
Veterinarian:	
Dr. Angie Painter, DVM Keha Paha Vet Service:	(402) 322-0237
Retained Interest:	
Buyers will have 100% ownership of all bulls. Orton Ranch Red Angus will have 50% ownership of all semen at seller's expense and buyer's convenience.	

Schedule of Events:	
Friday, January 18	
All day	Cattle available for viewing
Saturday, January 19	
8:00 am:	Cattle available for viewing
8:00 am:	Coffee and rolls
11:30 am	Complimentary lunch
12:30 pm:	Sale Begins!
Sale Location:	
Bassett Livestock Auction 105 W. 4th St. Bassett, NE 68714	
Accommodations:	
Bassett Lodge	(402)-684-3379
205 Clark St., Bassett, NE	
Rodeway Inn	(402)-387-1050
E Hwy 20, Ainsworth, NE	
Sandhills Guest Motel	(308) 546-2206
E Hwy, Atkinson, NE	
Delivery and Loadout:	
Free nationwide delivery on bulls. Bring your trailer to the sale and receive \$100 rebate per bull.	

Loss of Use Policy:
Orton Ranch Red Angus will pay 4% of sale price toward the Stockmens Insurance policy. The balance of the policy will be paid by customer. If customer chooses to decline the policy, Orton Ranch has no obligation to cover any losses due to injury, sickness or death.
Orton Ranch Red Angus does guarantee all cattle to be sound the day of the sale. All bred heifers are guaranteed to be bred the day of the sale as they were ultrasounded in the fall by Dr. Painter and will be preg checked the day before the sale. All bulls were semen tested in November 2018.
Insurance:
Insurance will be available on sale day Bill Pelton 406-671-5100 *More info on page 19*

Sale Day Bids:
Please call Daniel or Summer for your sale day bids. Satisfaction guaranteed!
Advertising and Catalog Design:
KtK Livestock Services, Katie Kubacki (651) 775-4089 ktklivestockservices.com

DVAuction
Broadcasting Real-Time Auctions
Visit www.DVAuction.com
and Register Today!
For General Questions Please Contact Our Office:
(402) 316-5460 or support@dvauction.com

Meet the Crew

Our crew consists of our family, horses and dogs. This brings us great satisfaction knowing we ride for our cattle, our land and our brand.

We are proud to offer efficient and quality Red Angus bulls and females, raised by our family for your family!



A special thank you to some great neighbors that have helped us over the years.

Pictured left: Marty & Dean Painter

THRIVE



Ranch Tested. Rancher Trusted.

Red Angus
RedAngus.org

Position your ranch to thrive with the industry's most-favored female.

An independent university study compared eight years of Superior Livestock Auction data, revealing Red Angus-sired heifers commanded up to \$11/cwt more than females of all other breed types.

REFERENCE SIREs

PCC JOHNNY COME LATELY 4090X

PCC JOHNNY B GOOD 4003R
Sire to PCC Johnny Come Lately 4090X



Reg. # DOB Tattoo
1412787 5/17/10 4090X

OCC NO DOUBT 622N
PCC JOHNNY B GOOD 4003R
PCC SIERRA 539

PCC COLORADO HOBO
OCC VANESSA 601L
BJR C-CHIEF 811
BECKTON SIERRA ZA30 RV

COLORADO SHORTY 894F
PCC MISS ANCHORAGE 0132
P C C MISS ANCHORAGE 974

BUF CRK CHF 824-1658
LEACHMAN VANESA 5900
O C C ANCHOR 771A
OCC EILEEN 896D



HB	GM	CED	BW	WW	YW	MILK	ME	HPG	CEM	STAY	MARB	YG	CW	REA	FAT
122	46	15	-3.2	33	51	25	-14	7	6	11	0.32	0.15	1	-0.28	0.03
98	95	28	23	99	99	35	1	86	69	96	66	68	90	89	67

Johnny Come Lately is a premier son of PCC Johnny B Good 4003R. He carries weight easily, is deep bodied and very muscular. He is moderate framed and thick in the hip.

5L DOUBLE BLAZE 2279-188Z

Reg. # DOB Tattoo
1548970 3/12/12 188Z

5L BLAZIN TIME 982-5044
5L DOUBLE BLAZE 1134-8576
5L TESS 5166-1134

O C C EMBLAZON 854E
5L SERENA X339-982
O C C EMBLAZON 854E
BIEBER TESS 5166

5L SIGNATURE 5615
5L MATTIE 4236-2279
5L MATTIE 589-4236

5L NORSEMAN KING 2291
5L RUBY 199-01
O C C ANCHOR 771A
XXX MATTIE 589 HM



HB	GM	CED	BW	WW	YW	MK	ME	HPG	CEM	STY	MRB	YG	CW	REA	FAT
158	47	13	-0.5	54	86	28	0	5	5	16	0.34	0.14	19	0.03	0.04
82	86	46	68	71	70	15	54	96	79	56	61	63	42	39	79

Breed %

OH M178 0164X

Reg. # DOB Tattoo
1453248 10/16/10 0164X

RYM ABOVE HEAVEN 037
BTF 037 M178
BBBB 046 EASY FLESH6212

LCHMAN.ABOVEHEAVEN1018F
BTF 6136 5273
BB 5381 RED KANSAS 4
CE 5608 REDLAND 0080

PCC CINCO DE MAYO H8130
OH MS EMULOUS CC 147
SIXL MS EMULOUS 5101

BUF CRK COPPER1924-5239
BKT ANGEL 9A40 BT
EMULOUS 050
LMG SUSETT 114



HB	GM	CED	BW	WW	YW	MK	ME	HPG	CEM	STY	MRB	YG	CW	REA	FAT
282	46	16	-4.3	41	63	18	-9	9	10	29	0.17	0.13	-1	-0.30	0.03
1	94	18	12	94	96	85	7	74	16	1	90	61	93	91	57

Breed %

CHOAT NYTOL B197

Reg. # DOB Tattoo
1712456 4/4/14 B197

BECKTON NEBULA P P707
HXC NYTOL 1003Y
HXC PENNY P44

BECKTON NEBULA M045
BECKTON LANA M809 EP
BECKTON JULIAN GG B571
HXC KIMBERLY ROSE MA620

MESSMER JED V510
CHOAT MISS HOBO 517-116X
GHCC 517

BECKTON JULIAN GG B571
MESSMER GINNIE 9862
COLORADO SHORTY 894F
GOURLEY HOBO 330



HB	GM	CED	BW	WW	YW	MK	ME	HPG	CEM	STY	MRB	YG	CW	REA	FAT
172	46	15	-3.7	43	66	25	-7	13	6	16	0.44	0.19	6	-0.29	0.04
60	86	19	10	92	92	34	9	24	65	58	26	91	82	94	88

Breed %

OH 4314 014X

Reg. # DOB Tattoo
1453200 8/25/10 014X

PCC OH DYLAN A 4360R
OH DYLAN 4314U
MISS EMULOUS 182

BJR 105
SIX MILE LANA 762T
BIG RED 684
MISS EMULOUS 619

OCC NO DOUBT 622N
T719 OHLC
OH MS EMULOUS TR 0104

PCC COLORADO HOBO
OCC VANESSA 601L
LONE ROCK TRAPPER 723G
O.H. MISS DYNAMO 812



HB	GM	CED	BW	WW	YW	MK	ME	HPG	CEM	STY	MRB	YG	CW	REA	FAT
155	47	11	-0.5	48	74	16	-7	8	5	16	0.29	0.12	3	-0.27	0.02
84	88	64	68	86	88	91	12	84	82	64	72	54	87	88	37

Breed %





Gunsmoke comes from 5L Red Angus is Sheridan Montana. 5L cattle are known for their deep bodies and superior maternal traits. This bull is long as well as deep, and has that deep red color.

HB	GM	CED	BW	WW	YW	MILK	ME	HPG	CEM	STAY	MARB	YG	CW	REA	FAT
170	50	14	-2.2	52	76	21	-1	6	6	16	1.01	0.13	10	-0.09	0.04
69	44	34	39	76	86	68	49	94	65	57	1	58	70	60	71

5L GUNSMOKE 22Z

Reg. # **1549257** DOB **2/2/12** Tattoo **22Z**

5L SIGNATURE 5615
5L ADVOCATE 817-14W
 5L MARTA 345-817

 5L GUNS BLAZIN 637-5874
5L MARTA 301-2036
 5L MARTA 297-301

5L NORSEMAN KING 2291
 5L RUBY 199-01
 5L HERITAGE 1821-5985
 5L MARTA 1563-345

 O C C EMBLAZON 854E
 5L ADINA 293-637
 GLACIER TUNDRA 908
 5L MARTA 243-297



This may be one of the most complete Red Angus bulls I have ever seen. He has depth of body, length and fleshing ability. His feet look great and he travels very well. His temperament is as soft as it gets. His mother is very feminine with great feet and udder quality.
 - Diamond D Angus

HB	GM	CED	BW	WW	YW	MILK	ME	HPG	CEM	STAY	MARB	YG	CW	REA	FAT
200	49	16	-2.6	51	81	23	-2	15	8	17	0.24	0.11	-1	-0.13	0.14
28	48	19	32	79	80	49	35	12	35	51	81	49	93	68	82

RDDA JULIAN 10N



RDDA MELISA 185
 Dam to RDDA JULIAN 10N

BECKTON JULIAN GG B571
RED HILL B571 JULIAN 84S
 BECKTON BARMAID M554 CH

 RDDA JULIAN 97J
RDDA MELISA 185
 RDDA MELISA 9128

Reg. # **1655609** DOB **5/8/13** Tattoo **10N**
 BKT JULIAN 7526 G
 BKT MARTA 9A13 JL
 BECKTON CHAMP R3 H338
 BECKTON BARMAID H031 HR

 RDDA JULIAN 29H
 RDDA MARY 725
 RDDA JULIAN 29H
 RDDA MELISA 627



RED HILL B571 JULIAN 84S
 Sire to RDDA JULIAN 14P &
 RDDA JULIAN 10N



RDDA JULIAN 14P

Reg. # **1733393** DOB **5/6/14** Tattoo **14P**

BECKTON JULIAN GG B571
RED HILL B571 JULIAN 84S
 BECKTON BARMAID M554 CH

 DUNLOUISE EXCALIBUR Y070
RDDA ZELDA 139
 DDA ZELDA 445

 BKT JULIAN 7526 G
 BKT MARTA 9A13 JL
 BECKTON CHAMP R3 H338
 BECKTON BARMAID H031 HR

 EVESUND OF DUPLIN
 EJETA OF TEMPLEHOUSE
 PCC COLORADO HOBO
 DDA ZELDA 055



HB	GM	CED	BW	WW	YW	MK	ME	HPG	CEM	STY	MRB	YG	CW	REA	FAT
189	51	15	-2.2	55	89	21	-11	14	9	15	0.40	0.13	-10	-0.25	0.05
31	9	18	28	60	51	71	3	12	13	76	34	69	99	91	95

Breed %

BRUNS LIL JOHN 4090X-336

Reg. # **1649662** DOB **4/27/13** Tattoo **336**



PCC JOHNNY B GOOD 4003R
 PCC JOHNNY COME LATELY 4090X
 PCC MISS ANCHORAGE 0132

 RIDGE THUNDER 709
RIDGE CASEY 4106-9134
 RIDGE CASEY 004-4106

 BJR 105
 SIX MILE LANA 762T
 BIG RED 684
 MISS EMULOUS 619

 PCC COLORADO HOBO
 OCC VANESSA 601L
 LONE ROCK TRAPPER 723G
 O.H. MISS DYNAMO 812

HB	GM	CED	BW	WW	YW	MK	ME	HPG	CEM	STY	MRB	YG	CW	REA	FAT
156	45	16	-3.0	33	52	31	-7	10	7	15	0.25	0.03	2	-0.03	0.02
81	95	11	17	99	98	4	9	56	45	74	75	14	91	44	36

Breed %



ORTON 10N JULIAN 7076



Reg. # DOB Tattoo BW Adj.WW Adj.YW Dam wt. Adj. SC
3813869 5/9/17 7076 78 551 812 1270 37



RED HILL B571 JULIAN 84S
RDDA JULIAN 10N
 RDDA MELISA 185
 CHUNKY'S REMEDIATE
BRUNS T12-177
 DGL PINOLA T12

BECKTON JULIAN GG B571
 BECKTON BARMAID M554 CH
 RDDA JULIAN 97J
 RDDA MELISA 9128
 OH COLORADO CHUNKY 210
 PCC ANGEL 352
 5L PRECISELY RED 2233-5015
 MS HAMMEL G-CANYON R237



HB	GM	CED	BW	WW	YW	MILK	ME	HPG	CEM	STAY	MARB	YG	CW	REA	FAT
173	47	13	-1.6	44	68	25	-3	12	7	16	0.32	0.14	5	-0.22	0.04
62	85	39	45	93	93	35	3	5	45	56	63	76	90	90	80

We are leading the sale off with the first of many 10N sons. These bulls have good dispositions, are thick topped and deep bodied. They are Herd Builders! You will not be disappointed with the daughters that come from these 84S grandsons!



BRUNS 8024-136
 Dam of Lot 3

ORTON JOHNNY 7006



Reg. # DOB Tattoo BW Adj.WW Adj.YW Dam wt. Adj. SC
3813811 4/10/17 7006 78 605 931 1168 39.5



PCC JOHNNY B GOOD 4003R
 PCC JOHNNY COME LATELY 4090X
 PCC MISS ANCHORAGE 0132
 5L SIGNATURE 5615
5L SUNSHINE 684-5378
 5L SUNSHINE 137-684

OCC NO DOUBT 622N
 PCC SIERRA 539
 COLORADO SHORTY 894F
 P C C MISS ANCHORAGE 974
 5L NORSEMAN KING 2291
 5L RUBY 199-01
 O C C EMBLAZON 854E
 5L SUNSHINE 29-137

HB	GM	CED	BW	WW	YW	MK	ME	HPG	CEM	STY	MRB	YG	CW	REA	FAT
146	48	14	-2.2	47	74	23	-6	9	5	13	0.38	0.12	8	-0.14	0.03
91	74	24	32	88	87	56	11	79	82	89	47	63	82	75	72

Breed % A Johnny Come Lately son that is easy fleshing and will produce beautiful daughters. -6 Maintenance Energy (ME).

ORTON 14P JULIAN 7018



Reg. # DOB Tattoo BW Adj.WW Adj.YW Dam wt. Adj. SC
3813857 4/15/17 7018 76 652 1031 NA 39.5



RED HILL B571 JULIAN 84S
RDDA JULIAN 14P
 RDDA ZELDA 139
 5L TRADESMAN 1715-6237
BRUNS 8024-136
 JACOBSON CHRIS 8024

BECTION JULIAN GG B571
 BECTION BARMAID M554 CH
 DUNLOUISE EXCALIBUR Y070
 DDA ZELDA 445
 5L TRADITION 203-6145
 5L LAKOTA 41C-1715
 JACOBSON Y CREEK R5054
 LIEN CRIS R537

HB	GM	CED	BW	WW	YW	MK	ME	HPG	CEM	STY	MRB	YG	CW	REA	FAT
198	51	14	-1.7	60	101	23	-4	13	8	17	0.35	0.18	1	-0.30	0.04
19	15	30	43	37	23	63	19	15	22	49	55	89	97	97	92

Breed % Add some growth and power here with this 14P son bred to a beautiful Tradesman daughter.

ORTON 14P JULIAN 7005



Reg. # DOB Tattoo BW Adj.WW Adj.YW Dam wt. Adj. SC
3813849 4/7/17 7005 72 543 892 1150 37



RED HILL B571 JULIAN 84S
RDDA JULIAN 14P
 RDDA ZELDA 139
 5L TRADESMAN 1715-6237
MLK CRK ASTER 136
 MLK CRK ASTER 741

BECKTON JULIAN GG B571
 BECKTON BARMAID M554 CH
 DUNLOUISE EXCALIBUR Y070
 DDA ZELDA 445
 5L TRADITION 203-6145
 5L LAKOTA 41C-1715
 MLK CRK TITLEIST 4158
 MLK CRK ASTER 175



HB	GM	CED	BW	WW	YW	MILK	ME	HPG	CEM	STAY	MARB	YG	CW	REA	FAT
198	49	15	-2.8	47	80	22	-5	13	8	17	0.38	0.15	-1	-0.23	0.05
19	40	18	22	87	76	70	15	17	28	38	47	78	98	91	93

Breed %

Trying to find words to describe this 84S grandson is difficult! But this bull has it all! Thick as a tank and deeper than the Grand Canyon! Keep every heifer out him and take his sons to the bank!





POWER BULL!!! This 10N son gives you a powerful package of masculinity that will translate into more femininity in his daughters. Keep them all and build your herd!

Breed %

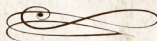

ORTON 10N JULIAN 7037

Reg. # DOB Tattoo BW Adj.WW Adj.YW Dam wt. Adj. SC
3813843 4/20/17 7037 84 638 1012 NA 38

RED HILL B571 JULIAN 84S
RDDA JULIAN 10N
 RDDA MELISA 185

5L LINE DESIGN 305-7317
BRUNS LARKABA 025
 5L LARKABA 620-4127

BECKTON JULIAN GG B571
 BECKTON BARMAID M554 CH
 RDDA JULIAN 97J
 RDDA MELISA 9128
 5L DESTINATION 893-6215
 5L REBA 73-305
 SUNR GRAND CHEROKEE 909N
 5L LARKABA 272-620



HB	GM	CED	BW	WW	YW	MILK	ME	HPG	CEM	STAY	MARB	YG	CW	REA	FAT
191	51	13	-0.3	64	99	22	-2	13	7	16	0.39	0.10	6	-0.11	0.03
30	14	44	73	20	27	69	31	12	50	58	44	50	89	68	74



This double bred OCC Emblazon bull is smooth made with a ton of eye appeal.

Breed %

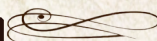

ORTON DOUBLE BLAZE 7056

Reg. # DOB Tattoo BW Adj.WW Adj.YW Dam wt. Adj. SC
3813847 4/28/17 7056 78 645 936 1450 39

5L DOUBLE BLAZE 1134-8576
5L DOUBLE BLAZE 2279-188Z
 5L MATTIE 4236-2279

MLK CRK EXPRESS 9127
MLK CRK BONNEBELL 1107
 MLK CRK BONNEBELL 633

5L BLAZIN TIME 982-5044
 5L TESS 5166-1134
 5L SIGNATURE 5615
 5L MATTIE 589-4236
 5L GRAND EXPRESS 453-6566
 MLK CRK SHEBA 043
 SHOCO DATA
 MLK CRK BONNEBELL 459



HB	GM	CED	BW	WW	YW	MILK	ME	HPG	CEM	STAY	MARB	YG	CW	REA	FAT
175	46	12	-0.9	58	84	26	0	9	5	18	0.29	0.11	14	-0.05	0.03
59	93	55	61	46	67	30	51	78	87	27	71	54	57	51	62



OH MS EMULOUS ND 0525X
 Dam of Lot 7



RDDA JULIAN 10N
 Sire of Lot 7



ORTON 10N JULIAN 7047

Reg. # DOB Tattoo BW Adj.WW Adj.YW Dam wt. Adj. SC
3813829 4/23/17 7047 78 646 971 1234 39.5

RED HILL B571 JULIAN 84S
RDDA JULIAN 10N
 RDDA MELISA 185

OCC NO DOUBT 622N
OH MS EMULOUS ND 0525X
 OH MS EMULOUS MM 525R

BECKTON JULIAN GG B571
 BECKTON BARMAID M554 CH
 RDDA JULIAN 97J
 RDDA MELISA 9128
 PCC COLORADO HOBO
 OCC VANESSA 601L
 OCC MEDICINE MAN 602M
 O.H. MISS DYNAMO 810



Another thick topped, easy fleshing 10N son with OCC and Ozark Hills breeding on his dam's side.

Breed %

HB	GM	CED	BW	WW	YW	MILK	ME	HPG	CEM	STAY	MARB	YG	CW	REA	FAT
185	50	14	-1.9	54	85	21	-5	12	6	16	0.30	0.14	-1	-0.24	0.04
40	29	26	39	67	65	80	15	26	62	61	69	71	98	92	84

ORTON OZARK 7153



Reg. # DOB Tattoo BW Adj.WW Adj.YW Dam wt. Adj. SC
3844661 4/24/17 7153 65 592 901 NA 35.5



BFT 037 M178
OH M178 0164X
 OH MS EMULOUS CC 147
 RED HIL B571 JULIAN 84S
BRUNS SYBIL 203-5014
 BRUNS SYBIL 1768-203

RYM ABOVE HEAVEN 037
 BBBB 046 EASY FLESH6212
 PCC CINCO DE MAYO H8130
 SIXL MS EMULOUS 5101
 BECKTON JULIAN GG B571
 BECKTON BARMAID M554 CH
 PCC JOHNNY B GOOD 4003R
 5L SYBILL 3016-1768



This bull is awesome! He's out of a tremendous 84S daughter.
 Top 1% Herd Builder, top 3% ME,
 top 1% STAY, top 9% BW.

HB	GM	CED	BW	WW	YW	MILK	ME	HPG	CEM	STAY	MARB	YG	CW	REA	FAT
243	48	16	-3.8	47	74	22	-8	12	8	23	0.22	0.08	-2	-0.15	0.03
1	68	10	9	88	87	73	3	35	22	1	89	35	98	78	67

ORTON JULIAN 14P 7023



Reg. # DOB Tattoo BW Adj.WW Adj.YW Dam wt. Adj. SC
3813833 4/17/17 7023 81 620 967 1290 38



RED HIL B571 JULIAN 84S
RDDA JULIAN 14P
 RDDA ZELDA 139
 5L ADMINISTRATOR 2534-5716
BRUNS ZIKA 2025-009
 5L ZIKA 963-2025

BECKTON JULIAN GG B571
 BECKTON BARMAID M554 CH
 DUNLOUISE EXCALIBUR Y070
 DDA ZELDA 445
 5L DIRECT FIRE 1641-6443
 5L REDBIRD 661-2534
 5L TRAVLIN MATT 6223
 5L ZIKA 240-963



Another strong Herd Builder bull here.
 His mother is beautiful and he will sire
 heifers that will improve your herd.

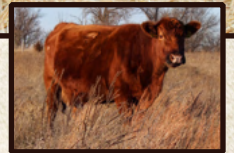

BRUNS ZIKA 2025-009
 Dam of Lot 9

HB	GM	CED	BW	WW	YW	MILK	ME	HPG	CEM	STAY	MARB	YG	CW	REA	FAT
184	51	13	-0.7	56	93	23	-4	12	8	16	0.44	0.10	2	-0.14	0.03
42	13	45	65	54	44	58	18	29	22	68	33	49	96	75	76

ORTON 10N JULIAN 7163



Reg. # DOB Tattoo BW Adj.WW Adj.YW Dam wt. Adj. SC
3844681 4/18/17 7163 68 492 774 1218 36



RED HILL B571 JULIAN 84S
RDDA JULIAN 10N
 RDDA MELISA 185
 BUF CRK JUBILEE W008
BRUNS ROSE 628-2021
 RIDGE ROSE 430-628

BECKTON JULIAN GG B571
 BECKTON BARMAID M554 CH
 RDDA JULIAN 97J
 RDDA MELISA 9128
 RED HILL B571 JULIAN 84S
 BUF CRK ANASCO T045
 RED CROWFOOT OLE'S OSCAR
 RIDGE ROSE 256-430



This 10N son is a favorite around the ranch. Moderate with a ton of thickness. A double bred 84S bull that will sire excellent replacement heifers.



BRUNS ROSE 628-2021
 Dam of Lot 10

HB	GM	CED	BW	WW	YW	MILK	ME	HPG	CEM	STAY	MARB	YG	CW	REA	FAT
208	48	15	-3.1	47	72	24	-3	15	7	19	0.30	0.06	-1	-0.05	0.04
9	60	15	17	89	89	49	27	5	39	16	69	25	98	51	78





ORTON 10N JULIAN 7073

Reg. # DOB Tattoo BW Adj.WW Adj.YW Dam wt. Adj. SC
3813825 5/28/17 7073 76 555 840 1270 39

RED HILL B571 JULIAN 845
RDDA JULIAN 10N
 RDDA MELISA 185

BECKTON JULIAN GG B571
 BECKTON BARMAID M554 CH
 RDDA JULIAN 97J
 RDDA MELISA 9128

DUNLOUISE RED NATIVE F207
5L CHERABELLE 1856-4659
 5L CHERABELLE L1127-1856

PRATTLE OF HAYMOUNT
 EVERSFIELD RED NENA D252
 5L LUMBERJACK 587-5714
 LONK CHERABELLE L1127



This bull's daughters will be easy fleshing, beautiful females!
 -8 Maintenance Energy (ME).

Breed %

HB	GM	CED	BW	WW	YW	MILK	ME	HPG	CEM	STAY	MARB	YG	CW	REA	FAT
170	46	16	-3.1	40	60	21	-8	13	7	15	0.25	0.11	-5	-0.23	0.04
67	91	8	17	97	98	76	4	14	39	78	82	52	99	91	78



ORTON GUNSMOKE 7035

Reg. # DOB Tattoo BW Adj.WW Adj.YW Dam wt. Adj. SC
3813909 4/19/17 7035 79 556 956 1150 39.5

5L ADVOCATE 817-14W
5L GUNSMOKE 2036-22Z
 5L MARTA 301-2036

5L SIGNATURE 5615
 5L MARTA 345-817
 5L GUNS BLAZIN 637-5874
 5L MARTA 297-301

OH M178 0164X
BRUNS TROJAN 230-4035
 BRUNS TROJAN 022X-230

BTF 037 M178
 OH MS EMULOUS CC 147
 CALVO ROY 22W
 BA TERRIFIC 022X



Gunsmoke son bred to a Calvo Roy bred daughter. Easy
 fleshing, herd builder bull that will sire daughters to stay in
 your herd. Top 7% Stayability (STAY).

Breed %

HB	GM	CED	BW	WW	YW	MILK	ME	HPG	CEM	STAY	MARB	YG	CW	REA	FAT
204	50	14	-1.6	50	80	20	-4	8	6	20	0.62	0.10	6	-0.13	0.03
12	32	29	45	79	76	87	18	92	62	7	8	48	89	73	65

ORTON 10N JULIAN 7075



Reg. # DOB Tattoo BW Adj.WW Adj.YW Dam wt. Adj. SC
3813863 5/9/17 7075 72 552 812 NA 38



RED HILL B571 JULIAN 845
RDDA JULIAN 10N
 RDDA MELISA 185

BECKTON JULIAN GG B571
 BECKTON BARMAID M554 CH
 RDDA JULIAN 97J
 RDDA MELISA 9128

MUSHRUSH LTJULIAN LG S005
BRUNS 9140-157
 CHOAT LASS 677-9140

TR JULIAN LT142
 MUSHRUSH LOGA N288
 5L RAM DIRECT 5166-6386
 RIDGE LASS 515-677

HB	GM	CED	BW	WW	YW	MILK	ME	HPG	CEM	STAY	MARB	YG	CW	REA	FAT
205	47	15	-3.1	42	64	28	-4	14	7	20	0.25	0.14	4	-0.18	0.04
11	89	17	17	95	96	11	17	11	44	11	82	75	93	85	87

Breed %

This dark red 10N son has become one of Summer's favorites! His mother is a
 beautiful Mushrush Red Angus bred daughter.



ORTON 10N JULIAN 7093



Reg. # DOB Tattoo BW Adj.WW Adj.YW Dam wt. Adj. SC
 3813795 6/6/17 7093 70 570 922 1174 36



RED HIL B571 JULIAN 84S
RDDA JULIAN 10N
 RDDA MELISA 185
 OCC MEDICINE MAN 602M
OH MS EMULOUS MM 525R
 O.H. MISS DYNAMO 810

BECKTON JULIAN GG B571
 BECKTON BARMAID M554 CH
 RDDA JULIAN 97J
 RDDA MELISA 9128
 O C C HOMER 650H
 OCC VANESSA 814K
 SIXL DYNAMO 515
 MS EMULOUS 684



This bull's mother is an Emulous cow that is moderate, deep ribbed and feminine!

HB	GM	CED	BW	WW	YW	MILK	ME	HPG	CEM	STAY	MARB	YG	CW	REA	FAT
202	49	17	-3.3	42	68	24	-6	12	8	18	0.30	0.08	-7	-0.18	0.03
15	52	6	14	96	93	49	10	26	36	30	69	32	99	84	72

Breed %

ORTON DOUBLE BLAZE 7080



Reg. # DOB Tattoo BW Adj.WW Adj.YW Dam wt. Adj. SC
 3813963 5/21/17 7080 72 566 865 1144 36



5L DOUBLE BLAZE 1134-8576
5L DOUBLE BLAZE 2279-188Z
 5L MATTIE 4236-2279
 5L TRADESMAN 1715-6237
5L RED BIRD 411-4262
 5L RED BIRD 1312-411

5L BLAZIN TIME 982-5044
 5L TESS 5166-1134
 5L SIGNATURE 5615
 5L MATTIE 589-4236
 5L TRADITION 203-6145
 5L LAKOTA 41C-1715
 VGW KING OF THE WEST
 NORSEMAN 1312 PJM



5L RED BIRD 411-4262
 Dam of Lot 15

HB	GM	CED	BW	WW	YW	MILK	ME	HPG	CEM	STAY	MARB	YG	CW	REA	FAT
166	46	15	-2.5	41	71	28	1	9	7	17	0.37	0.10	10	-0.02	0.03
73	93	20	27	96	90	11	61	78	57	53	49	46	74	43	76

Breed %

ORTON 10N JULIAN 7159



Reg. # DOB Tattoo BW Adj.WW Adj.YW Dam wt. Adj. SC
 3844673 5/16/17 7159 74 504 882 1230 37



RED HILL B571 JULIAN 84S
RDDA JULIAN 10N
 RDDA MELISA 185
 RED HILL B571 JULIAN 84S
BRUNS FIREFLY 2276-234
 5L FIREFLY 3114-2276

BECKTON JULIAN GG B571
 BECKTON BARMAID M554 CH
 RDDA JULIAN 97J
 RDDA MELISA 9128
 BECKTON JULIAN GG B571
 BECKTON BARMAID M554 CH
 5L BLAZIN HOBO 404-5654
 5L FIREFLY 281-3114



Another double bred 84S son that ranks in the top 6% in Herd Builder.

BRUNS FIREFLY 2276-234
 Dam of Lot 16

HB	GM	CED	BW	WW	YW	MILK	ME	HPG	CEM	STAY	MARB	YG	CW	REA	FAT
212	50	15	-1.5	52	84	23	-4	15	8	18	0.32	0.10	-1	-0.09	0.04
6	25	18	47	72	67	57	18	4	34	23	63	46	98	62	92

Breed %





Another 0164X son bred to a Redemption daughter that would not leave her calf on the 5 mile trail drive home through the canyons.
Top 1% Herd Builder, top 5% ME, top 1% STAY.



ORTON OZARK 7061

Reg. # DOB Tattoo BW Adj.WW Adj.YW Dam wt. Adj. SC
3813953 5/3/17 7061 67 510 844 1082 36

BTF 037 M178
OH M178 0164X
 OH MS EMULOUS CC 147
 BROWN JYJ REDEMPTION Y1334
BRUNS SHEILA 318-5009
 BRUNS SHEILA 638-318

RYM ABOVE HEAVEN 037
 BBBB 046 EASY FLESH6212
 PCC CINCO DE MAYO H8130
 SIXL MS EMULOUS 5101
 BECKTON NEBULA P P707
 JYJ MS JOLENE W16
 OH 4314 014X
 RIDGE SHEILA 410-638



HB	GM	CED	BW	WW	YW	MILK	ME	HPG	CEM	STAY	MARB	YG	CW	REA	FAT
228	48	15	-3.4	48	78	20	-7	9	8	23	0.35	0.13	7	-0.22	0.02
Breed %	1	71	18	13	86	80	5	80	19	1	55	65	85	90	51



PCC JOHNNY COME LATELY 4090X
Sire of Lot 18



PCC JOHNNY B GOOD 4003R
Grandsire of Lot 18

-6 Maintenance Energy (ME) for this Johnny B Good grandson means that his daughters will require less feed.



ORTON JOHNNY 7030

Reg. # DOB Tattoo BW Adj.WW Adj.YW Dam wt. Adj. SC
3813823 4/18/17 7030 73 517 842 1370 36

PCC JOHNNY B GOOD 4003R
 PCC JOHNNY COME LATELY 4090X
 PCC MISS ANCHORAGE 0132

OCC NO DOUBT 622N
 PCC SIERA 539
 COLORADO SHORTY 894F
 P C C MISS ANCHORAGE 974



OCC NO DOUBT 622N
GOURLEY ND M80-915
 LSF COUNTLESS M80

PCC COLORADO HOB
 OCC VANESSA 601L
 LCHMN GRANDCANYON 1244G
 LSF COUNTESS J1373

HB	GM	CED	BW	WW	YW	MILK	ME	HPG	CEM	STAY	MARB	YG	CW	REA	FAT
123	46	13	-2.3	41	67	24	-6	9	5	12	0.31	0.19	8	-0.31	0.04
Breed %	97	93	47	30	96	47	9	77	86	95	66	92	83	97	80



ORTON 10N JULIAN 7101

Reg. # DOB Tattoo BW Adj.WW Adj.YW Dam wt. Adj. SC
3813801 6/20/17 7101 81 605 890 1360 35.5

RED HILL B571 JULIAN 84S
RDDA JULIAN 10N
 RDDA MELISA 185

BECKTON JULIAN GG B571
 BECKTON BARMAID M554 CH
 RDDA JULIAN 97J
 RDDA MELISA 9128



RED CROWFOOT OLE'S OSCAR
RIDGE ROSE 5209-766
 RIDGE ROSE 688-5209

MLK CRK CUB 722
 RED CROWFOOT OMEGA 9179J
 RED CROWFOOT CHIEF 1079L
 OTT-750-688

HB	GM	CED	BW	WW	YW	MILK	ME	HPG	CEM	STAY	MARB	YG	CW	REA	FAT
199	49	12	0.0	56	86	24	-1	13	7	19	0.35	0.09	1	-0.15	0.03
Breed %	17	50	52	79	56	64	46	16	58	18	55	43	96	78	67

ORTON OZARK 7155

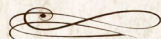

Reg. # DOB Tattoo BW Adj.WW Adj.YW Dam wt. Adj. SC
3844665 4/12/17 7155 71 509 858 940 37



BTF 037 M178
OH M178 0164X
 OH MS EMULOUS CC 147
 PCC JOHNNY COME LATELY 4090X
BRUNS KATYA 220-5099
 BRUNS KATYA 5399-220

RYM ABOVE HEAVEN 037
 BBBB 046 EASY FLESH6212
 PCC CINCO DE MAYO H8130
 SIXL MS EMULOUS 5101
 PCC JOHNNY B GOOD 4003R
 PCC MISS ANCHORAGE 0132
 GOURLEY NO DOUBT 917
 5L KATYA 2647-5399



Top 4% Herd Builder! "Producers selecting bulls to develop profitable replacement females and maximize the value of non-replacement marketed progeny should incorporate the HerdBuilder Index into their selection decisions" (redangus.org).

HB	GM	CED	BW	WW	YW	MILK	ME	HPG	CEM	STAY	MARB	YG	CW	REA	FAT
216	47	15	-3.2	41	64	19	-9	8	8	22	0.28	0.13	0	-0.28	0.03
4	85	19	16	97	96	88	2	85	34	2	73	69	97	96	68

ORTON JOHNNY 7070



Reg. # DOB Tattoo BW Adj.WW Adj.YW Dam wt. Adj. SC
3813879 5/21/17 7070 72 579 887 1400 38



PCC JOHNNY B GOOD 4003R
 PCC JOHNNY COME LATELY 4090X
 PCC MISS ANCHORAGE 0132
 BRUNS 9127 173
BRUNS MATTIE 129-339
 BRUNS 1508-129

OCC NO DOUBT 622N
 PCC SIERRA 539
 COLORADO SHORTY 894F
 P C C MISS ANCHORAGE 974
 MLK CRK EXPRESS 9127
 RIDGE CASEY 004-4106
 RIDGE THUNDER 709
 5L MATTIE 356-1508



BRUNS MATTIE 129-339
 Dam of Lot 21

HB	GM	CED	BW	WW	YW	MILK	ME	HPG	CEM	STAY	MARB	YG	CW	REA	FAT
162	47	15	-2.8	45	68	24	-8	10	7	15	0.32	0.07	5	-0.09	0.02
78	85	14	22	92	93	45	3	54	48	75	63	29	90	62	45

ORTON DOUBLE BLAZE 7092



Reg. # DOB Tattoo BW Adj.WW Adj.YW Dam wt. Adj. SC
3813959 6/6/17 7092 77 593 920 NA 35



5L DOUBLE BLAZE 1134-8576
5L DOUBLE BLAZE 2279-188Z
 5L MATTIE 4236-2279
 5L MTN NORSE 71-7994
BRUNS BETHEL 6238-033
 5L BETHEL 644-6238

5L BLAZIN TIME 982-5044
 5L TESS 5166-1134
 5L SIGNATURE 5615
 5L MATTIE 589-4236
 5L NORSEMAN KING 2291
 5L MARTHA 159-71
 5L NORSEMAN 982-8265
 5L DYNA 532-644



HB	GM	CED	BW	WW	YW	MILK	ME	HPG	CEM	STAY	MARB	YG	CW	REA	FAT
170	47	13	-1.2	51	81	27	-2	9	7	17	0.30	0.07	7	-0.01	0.03
67	79	40	54	78	76	20	30	82	58	52	68	31	87	42	72

Breed %



ORTON JOHNNY 7003

Reg. # DOB Tattoo BW Adj.WW Adj.YW Dam wt. Adj. SC
3813839 4/5/17 7003 78 612 944 1292 37

OCC NO DOUBT 622N
 PCC SIERRA 539
 COLORADO SHORTY 894F
 P C C MISS ANCHORAGE 974
 LEACHMAN RIGHT TIME
 5L ADINA 293-525
 5L TRAVELING GRAND 5113
 5L BEAUTY 034L-543



HB	GM	CED	BW	WW	YW	MILK	ME	HPG	CEM	STAY	MARB	YG	CW	REA	FAT
158	47	13	-1.5	49	77	23	-6	11	7	15	0.38	0.20	6	-0.32	0.04
83	84	35	47	82	82	55	9	41	60	77	47	95	89	98	92

Breed %



ORTON GUNSMOKE 7031

Reg. # DOB Tattoo BW Adj.WW Adj.YW Dam wt. Adj. SC
3813905 4/18/17 7031 78 546 833 1086 35

5L ADVOCATE 817-14W
5L GUNSMOKE 2036-22Z
 5L MARTA 301-2036
 PCC JOHNNY B GOOD 4003R
 PCC MISS ANCHORAGE 0132
 5L NORSEMAN KING 2291
 5L BRYLANA 590-262



HB	GM	CED	BW	WW	YW	MILK	ME	HPG	CEM	STAY	MARB	YG	CW	REA	FAT
156	48	12	-0.5	46	67	22	-3	8	6	15	0.71	0.10	6	-0.14	0.03
84	69	53	69	90	94	65	24	88	76	70	3	50	88	75	62

Breed %



BRUNS FANCY 5799-204
 Dam of Lot 25



PCC JOHNNY COME LATELY 4090X
 Grandsire of Lot 25

ORTON LIL JOHN 7156

Reg. # DOB Tattoo BW Adj.WW Adj.YW Dam wt. Adj. SC
3844667 4/16/17 7156 80 543 844 1208 36.5

PCC JOHNNY B GOOD 4003R
 PCC MISS ANCHORAGE 0132
 RIDGE THUNDER 709
 RIDGE CASEY 004-4106
 BECKTON JULIAN GG B571
 BECKTON BARMAID M554 CH
 BECKTON EPIC S163 K5
 5L FANCY 85-1417



HB	GM	CED	BW	WW	YW	MILK	ME	HPG	CEM	STAY	MARB	YG	CW	REA	FAT
179	48	15	-2.5	44	71	30	-6	12	7	16	0.27	0.05	3	-0.01	0.03
50	70	16	27	93	90	4	8	35	49	57	76	18	94	41	58

Breed %

ORTON 10N JULIAN 7162



Reg. # DOB Tattoo BW Adj.WW Adj.YW Dam wt. Adj. SC
3844679 6/23/17 7162 60 534 885 1300 37



RED HILL B571 JULIAN 84S
RDDA JULIAN 10N
 RDDA MELISA 185
 CALVO ROY 22W
BRUNS ZIKA 009-295
 BRUNS ZIKA 2025-009

BECKTON JULIAN GG B571
 BECKTON BARMAID M554 CH
 RDDA JULIAN 97J
 RDDA MELISA 9128
 BB ROY 45S
 BBBB 6674 BBRED 7230 CALVO
 5L ADMINISTRATION 2534-5716
 5L ZIKA 963-2025



Herd Builder bull out of a tremendous Calvo Roy daughter!

BRUNS ZIKA 009-295
 Dam of Lot 26

HB	GM	CED	BW	WW	YW	MILK	ME	HPG	CEM	STAY	MARB	YG	CW	REA	FAT
188	49	13	-1.0	49	79	26	-1	13	8	17	0.28	0.08	2	-0.12	0.03
34	54	35	57	83	79	22	39	21	33	43	74	32	95	69	55

Breed %

ORTON JOHNNY 7043



Reg. # DOB Tattoo BW Adj.WW Adj.YW Dam wt. Adj. SC
3813875 4/21/17 7043 78 593 895 1182 37



PCC JOHNNY B GOOD 4003R
PCC JOHNNY LATELY 4090X
 PCC MISS ANCHORAGE 0132
 OH M178 0164X
BRUNS LASS 157-326
 BRUNS 9140-157

OCC NO DOUBT 622N
 PCC SIERRA 539
 COLORADO SHORTY 894F
 P C C MISS ANCHORAGE 974
 BTF 037 M178
 OH MS EMULOUS CC 147
 MUSHRUSH LTJULIAN LG S005
 CHOAT LASS 677-9140



Johnny Come Lately son out of another good Mushrush Red Angus bred daughter.
 -11 ME is top 1% in the breed.

BRUNS LASS 157-326
 Dam of Lot 27

HB	GM	CED	BW	WW	YW	MILK	ME	HPG	CEM	STAY	MARB	YG	CW	REA	FAT
184	47	14	-2.3	44	67	23	-11	9	6	19	0.27	0.15	3	-0.27	0.03
42	86	30	30	93	94	56	1	78	73	21	77	76	94	95	74

Breed %



MLK CRK BONNEBELL 123
 Dam of Lot 28

ORTON 10N JULIAN 7064

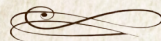

Reg. # DOB Tattoo BW Adj.WW Adj.YW Dam wt. Adj. SC
3813851 5/8/17 7064 78 629 854 1220 39

RED HILL B571 JULIAN 84S
RDDA JULIAN 10N
 RDDA MELISA 185
 MUSHRUSH IMPRESSIVE CA U236
MLK CRK BONNEBELL 123
 MLK CRK BONNEBELL 865

BECKTON JULIAN GG B571
 BECKTON BARMAID M554 CH
 RDDA JULIAN 97J
 RDDA MELISA 9128
 BUF CRK LANCER R017
 MUSHRUSH MADAM LT R265
 BUF CRK GIULIANI L851
 MLK CRK BONNEBELL 401



HB	GM	CED	BW	WW	YW	MILK	ME	HPG	CEM	STAY	MARB	YG	CW	REA	FAT
192	48	14	-1.5	55	81	24	-2	17	6	17	0.25	0.10	0	-0.20	0.03
29	59	31	47	63	74	49	35	1	71	47	82	53	98	88	73

Breed %

10N son bred to an outstanding Mushrush Impressive daughter!

ORTON 135 JOHNNY 7020

Reg. # DOB Tattoo BW Adj.WW Adj.YW Dam wt. Adj. SC
 3813887 4/16/17 7020 75 506 780 1222 38



PCC JOHNNY B GOOD 4003R
BRUNS JOHNNY B GOOD 135
 5L LANA 2157-1249
 OH 4314 014X
BRUNS FIREFLY 2276-365
 5L FIREFLY 3114-2276

OCC NO DOUBT 622N
 PCC SIERRA 539
 5L GRAND ALLIANCE 101-5226
 5L LANA 88-2157
 OH DYLAN 4314U
 T719 OHLC
 5L BLAZIN HOBO 404-5654
 5L FIREFLY 281-3114

HB	GM	CED	BW	WW	YW	MK	ME	HPG	CEM	STY	MRB	YG	CW	REA	FAT
150	46	12	-1.2	42	63	20	-8	9	6	15	0.38	0.11	4	-0.18	0.03
89	97	49	54	96	96	84	5	73	67	77	46	60	93	85	70

Breed %

ORTON GUNSMOKE 7083

Reg. # DOB Tattoo BW Adj.WW Adj.YW Dam wt. Adj. SC
 3813895 5/24/17 7083 75 606 866 980 37



5L ADVOCATE 817-14W
5L GUNSMOKE 301-2036
 5L MARTA 301-2036
 5L EX TRADER 717-52W
BRUNS LARKA 9102-4019
 BRUNS 9102-142

5L SIGNATURE 5615
 5L MARTA 345-817
 5L GUNS BLAZIN 637-5874
 5L MARTA 297-301
 DUNLOUISE EXCALIBUR Y070
 5L LAKOTA 1715-717
 MUSHRUSH LTJULIAN GL S005
 RIDGE LARKA 2106-9102

HB	GM	CED	BW	WW	YW	MK	ME	HPG	CEM	STY	MRB	YG	CW	REA	FAT
162	47	14	-2.4	43	62	23	-4	9	7	16	0.70	0.15	0	-0.28	0.04
78	79	30	28	95	97	54	16	84	58	68	3	81	98	96	86

Breed %

ORTON NYTOL 7151

Reg. # DOB Tattoo BW Adj.WW Adj.YW Dam wt. Adj. SC
 3844657 4/27/17 7151 77 587 831 1156 37



HXC NYTOL 1003Y
CHOAT NYTOL B197
 CHOAT MISS HOBO 517-116X
 PCC JOHNNY COME LATELY 4090X
BRUNS ZIKA 295-5086
 BRUNS ZIKA 009-295

BECKTON NEBULA P P707
 HXC PENNY P44
 MESSMER JED V510
 GHCC 517
 PCC JOHNNY B GOOD 4003R
 PCC MISS ANCHORAGE 0132
 CALVO ROY 22W
 BRUNS ZIKA 2025-009

HB	GM	CED	BW	WW	YW	MK	ME	HPG	CEM	STY	MRB	YG	CW	REA	FAT
156	47	12	-1.0	46	68	25	-7	11	6	15	0.38	0.14	5	-0.24	0.03
84	91	52	58	90	93	33	5	51	78	74	46	75	91	93	73

Breed %

ORTON JOHNNY 7027

Reg. # DOB Tattoo BW Adj.WW Adj.YW Dam wt. Adj. SC
 3813827 4/17/17 7027 78 576 869 NA 38



PCC JOHNNY B GOOD 4003R
PCC JOHNNY COME LATELY 4090X
 PCC MISS ANCHORAGE 0132
 RIDGE THUNDER 709
RIDGE CASEY 4106-9134
 RIDGE CASEY 004-4106

OCC NO DOUBT 622N
 PCC SIERRA 539
 COLORADO SHORTY 894F
 P C C MISS ANCHORAGE 974
 5L NORSEMAN KING 2291
 RIDGE SHEILA 009
 TR JULIAN MT212
 RIDGE CASEY 863-004

HB	GM	CED	BW	WW	YW	MK	ME	HPG	CEM	STY	MRB	YG	CW	REA	FAT
158	46	15	-2.3	39	60	29	-7	10	7	15	0.25	0.03	2	-0.03	0.02
83	95	15	30	98	98	6	6	57	56	77	82	13	95	47	32

Breed %

ORTON JOHNNY 7024

Reg. # DOB Tattoo BW Adj.WW Adj.YW Dam wt. Adj. SC
 3813911 4/17/17 7024 75 558 878 NA 35



PCC JOHNNY B GOOD 4003R
PCC JOHNNY COME LATELY 4090X
 PCC MISS ANCHORAGE 0132
 PCC JOHNNY COME LATELY 4090X
BRUNS JOSIE 2898-342
 5L JOSIE 66-2898

OCC NO DOUBT 622N
 PCC SIERRA 539
 COLORADO SHORTY 894F
 P C C MISS ANCHORAGE 974
 PCC JOHNNY B GOOD 4003R
 PCC MISS ANCHORAGE 0132
 5L GRAND EXPRESS 453-5655
 5L JOSIE 2324-66

HB	GM	CED	BW	WW	YW	MK	ME	HPG	CEM	STY	MRB	YG	CW	REA	FAT
126	46	14	-2.6	39	61	27	-11	9	6	12	0.27	0.10	4	-0.15	0.03
96	94	26	25	98	97	21	1	74	78	94	76	49	93	79	62

Breed %



ORTON LIL JOHN 7161



Reg. # DOB Tattoo BW Adj.WW Adj.YW Dam wt. Adj. SC
 3844677 4/16/17 7161 60 518 745 NA 33.5



PCC JOHNNY COME LATELY 4090X
BRUNS LIL JOHN 4090X-336
 RIDGE CASEY 4106-9134

PCC JOHNNY B GOOD 4003R
 PCC MISS ANCHORAGE 0132
 RIDGE THUNDER 709
 RIDGE CASEY 004-4106

CALVO ROY 22W
BRUNS GYPSY 830-274
 PKO GYPSY GIRL 830

BB ROY 45S
 BBBB 6674 BBRED 7230 CALVO
 PKO RED CANYON 350
 PANHANDLE GYPSY 3051

HB	GM	CED	BW	WW	YW	MILK	ME	HPG	CEM	STAY	MARB	YG	CW	REA	FAT
168	44	16	-3.9	30	46	30	-4	9	8	17	0.24	0.03	2	-0.08	0.01
71	99	8	8	99	99	3	19	72	20	51	84	14	95	61	20

Breed %

ORTON OZARK 7010



Reg. # DOB Tattoo BW Adj.WW Adj.YW Dam wt. Adj. SC
 3813929 4/13/17 7010 68 480 778 1032 35



BTF 037 M178
OH M178 0164X
 OH MS EMULOUS CC 147

RYM ABOVE HEAVEN 037
 BBBB 046 EASY FLESH6212
 PCC CINCO DE MAYO H8130
 SIXL MS EMULOUS 5101

PCC JOHNNY COME LATELY 4090X
BRUNS CLASSY 218-5120
 BRUNS CLASSY 006-218

PCC JOHNNY B GOOD 4003R
 PCC MISS ANCHORAGE 0132
 CALVO ROY 22W
 BRUNS CLASSY1096-006

HB	GM	CED	BW	WW	YW	MK	ME	HPG	CEM	STY	MRB	YG	CW	REA	FAT
212	45	14	-2.9	34	53	22	-9	8	8	23	0.22	0.12	2	-0.25	0.03
6	99	22	20	99	99	71	2	85	35	1	88	64	96	94	62

Breed %

ORTON JOHNNY 7069

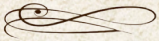

Reg. # DOB Tattoo BW Adj.WW Adj.YW Dam wt. Adj. SC
 3813885 5/11/17 7069 72 489 776 1050 35



PCC JOHNNY B GOOD 4003R
 PCC JOHNNY COME LATELY 4090X
 PCC MISS ANCHORAGE 0132

5L SIGNATURE 5615
 5L MARTA 345-817
 5L GUNS BLAZIN 637-5874
 5L MARTA 297-301

PCC JOHNNY COME LATELY 4090X
BRUNS EOLA PT458-357
 TR EOLA PT458

DUNLOUISE EXCALIBUR Y070
 5L LAKOTA 1715-717
 MUSHRUSH LTJULIAN GL S005
 RIDGE LARKA 2106-9102

HB	GM	CED	BW	WW	YW	MK	ME	HPG	CEM	STY	MRB	YG	CW	REA	FAT
129	45	16	-3.7	31	49	25	-11	9	6	12	0.31	0.15	2	-0.30	0.03
96	99	11	10	99	99	33	1	81	63	92	65	81	95	97	73

Breed %

ORTON NYTOL 7017



Reg. # DOB Tattoo BW Adj.WW Adj.YW Dam wt. Adj. SC
 3813931 4/15/17 7017 68 531 772 954 NA



HXC NYTOL 1003Y
CHOAT NYTOL B197
 CHOAT MISS HOBO 517-116X

BECKTON NEBULA P P707
 HXC PENNY P44
 MESSMER JED V510
 GHCC 517

BTF 037 M178
BRUNS CLASSY 212-5013
 BRUNS CLASSY 1096-212

RYM ABOVE HEAVEN 037
 BBBB 046 EASY FLESH6212
 RED HILL B571 JULIAN 84S
 5L CLASSY 833-1096

HB	GM	CED	BW	WW	YW	MK	ME	HPG	CEM	STY	MRB	YG	CW	REA	FAT
193	45	15	-3.3	39	57	24	-9	12	8	20	0.30	0.14	4	-0.21	0.04
27	99	19	14	98	98	50	3	27	37	11	68	73	93	89	81

Breed %

ORTON DOUBLE BLAZE 7158



Reg. # DOB Tattoo BW Adj.WW Adj.YW Dam wt. Adj. SC
 3844671 5/13/17 7158 68 531 772 954 NA



5L DOUBLE BLAZE 1134-8576
5L DOUBLE BLAZE 2279-188Z
 5L MATTIE 4236-2279

5L BLAZIN TIME 982-5044
 5L TESS 5166-1134
 5L SIGNATURE 5615
 5L MATTIE 589-4236

CALVO ROY 22W
BRUNS CLASSY 006-218
 BRUNS CLASSY 1096-006

BB ROY 45S
 BBBB 6674 BBRED 7230 CALVO
 5L DOUBLE BLAZE 1134-8576
 5L CLASSY 833-1096

HB	GM	CED	BW	WW	YW	MK	ME	HPG	CEM	STY	MRB	YG	CW	REA	FAT
186	46	13	-1.5	49	76	27	-2	7	7	19	0.25	0.04	5	-0.02	0.02
39	93	37	47	83	84	19	32	95	56	13	82	17	90	44	42

Breed %

Good bull that just got pink eye and has a white spot in his eye.

STOCKMENS INSURANCE AGENCY LLC



Bill Pelton

Telephone: 1-406-671-5100

Email: bill@billpelton.com

THE FOLLOWING RATES ARE EFFECTIVE: MARCH 1, 2018 for NEW and APRIL 1, 2018 for RENEWALS:

ALL RISK MORTALITY – BEEF CATTLE

- CATTLE**
- Age Limits - 90 days to 5 years on Bulls for Accident, A.S. & D or Comprehensive Infertility
 - 90 days to 6 years on Bulls for All Risk Mortality Only
 - 90 days to 8 years on Females
 - Maximum Value per animal is \$25,000.00.
 - Coverage for higher limits, older and younger animals is available subject to approval.

- 12 Month Term – All Risk Mortality
- | | |
|---------|--------------------------|
| FEMALES | - 5.0% excluding calving |
| | - 6.0% including calving |
| BULLS | - 6.0% |

- 12 Month Term – All Risk Mortality
- | | |
|--|---------|
| - Including Accident Only Infertility | - 10.0% |
| - Including Accident, Sickness & Disease Infertility | - 12.5% |
| - Including Comprehensive Infertility | - 16.0% |

(Above two options require a satisfactory semen evaluation completed not more than 30 days prior to policy inception.)

SHORT TERM

- 6 Month Term
- All Risk Mortality with Accident Only Infertility - 8.0%
Premium is fully earned.
 - All Risk Mortality Accident, Sickness & Disease Infertility - 9.35%
Premium is fully earned.
(requires a satisfactory semen evaluation completed not more than 30 days prior to policy inception.)
 - All Risk Mortality only. (Excluding calving)
 - 15 day term - 1.0%
 - 30 day term - 1.5%
 - 60 day term - 2.0%

- HERD PLAN** - Contact Stockmens Insurance for herd plan rates and details.

- MINIMUM PREMIUMS**
- | | |
|-------------------------------|------------|
| - Short term policies | - \$100.00 |
| - Annual and 6 month policies | - \$150.00 |

CONTACT US FOR RATES ON OTHER LIVESTOCK COVERAGE & IMPORT/EXPORT RATES

Commercial Heifers



ORTON RANCH
Red Angus



Orton Ranch Red Angus is proud of this stand out group of fancy Commercial Red Angus Heifers that we have to offer. These heifers are all Red Hill B571 Julian 84S granddaughters and are beautiful!

Lots 39-51 are all bred to low birth weight, Red Angus bulls to begin calving March 18, 2019 for 30 days.

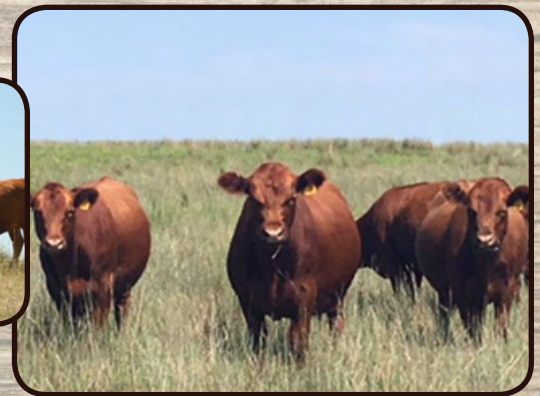



ORTON LANA 7041

Reg. # DOB Estimated Calving Date
3813873 4/21/17 May 28, 2019

RED HILL B571 JULIAN 845
RDDA JULIAN 14P
 RDDA ZELDA 139

BECKTON JULIAN GG B571
 BECKTON BARMAID M554 CH
 DUNLOUISE EXCALIBUR Y070
 DDA ZELDA 445

BRUNS 9127 173
BRUNS 3783 110-319
 BRUNS 3783-110

MLK CRK EXPRESS 9127
 RIDGE CASEY 004-4106
 5L MTN NORSE 71-7994
 5L LANA 805-3787



HB	GM	CED	BW	WW	YW	MILK	ME	HPG	CEM	STAY	MARB	YG	CW	REA	FAT
200	50	15	-2.7	54	87	24	-7	14	9	17	0.31	0.05	-5	-0.09	0.03
16	26	13	23	66	61	46	6	12	13	42	65	19	99	63	70

Breed %

Registered Heifers

Lots 52-62 are all Registered Red Angus heifers raised by Orton Ranch Red Angus.

These heifers are deep bodied and will make outstanding cows. They are not culls. The ultrasound calving dates are listed with each lot. They are sired by low birth weight Johnny B Good grandsons: 3813879, 3813911, 3813875

ORTON RIDGE ROSE 7052

Reg. # DOB Estimated Calving Date
3813881 4/26/17 May 28, 2019

5L DOUBLE BLAZE 1134-8576
5L DOUBLE BLAZE 2279-188Z
 5L MATTIE 4236-2279

5L BLAZIN TIME 982-5044
 5L TESS 5166-1134
 5L SIGNATURE 5615
 5L MATTIE 589-4236

5L EX TRADER 717-52W
BRUNS ROSE 628-361
 RIDGE ROSE 430-628

DUNLOUISE EXCALIBUR Y070
 5L LAKOTA 1715-717
 RED CROWFOOT OLE'S OSCAR
 RIDGE ROSE 256-430



HB	GM	CED	BW	WW	YW	MILK	ME	HPG	CEM	STAY	MARB	YG	CW	REA	FAT
164	46	12	-0.8	44	69	24	-2	9	5	17	0.41	0.12	4	-0.13	0.04
76	92	61	63	93	92	43	29	82	83	46	38	61	91	74	83

Breed %



ORTON MATTIE 7008

Reg. # DOB Estimated Calving Date
3813819 4/13/17 June 2, 2019

PCC JOHNNY B GOOD 4003R
PCC JOHNNY COME LATELY 4090X
 MISS ANCHORAGE 0132

OCC NO DOUBT 622N
 PCC SIERRA 539
 COLORADO SHORTY 894F
 P C C MISS ANCHORAGE 974

5L TRAVLIN EXPRESS 1892-6295
5L MATTIE 356-1508
 5L MATTIE 708-356

5L NORSEMAN EXPRESS
 5L SUNSHINE 699-1892
 5L AVALANCHE 525-1014
 XXX MATTIE 708 HM



HB	GM	CED	BW	WW	YW	MILK	ME	HPG	CEM	STAY	MARB	YG	CW	REA	FAT
166	46	14	-2.5	40	61	26	-8	11	7	16	0.42	0.11	3	-0.19	0.03
74	91	27	27	97	97	28	4	45	56	66	36	54	94	86	62

Breed %

ORTON RIDGE SHEILA 7088

Reg. # DOB Estimated Calving Date
3813871 5/27/17 June 2, 2019



5L DOUBLE BLAZE 1134-8576
5L DOUBLE BLAZE 2279-188Z
 5L MATTIE 4236-2279
 OH 4314 014X
BRUNS SHEILA 638-318
 RIDGE SHEILA 410-638

5L BLAZIN TIME 982-5044
 5L TESS 5166-1134
 5L SIGNATURE 6515
 5L MATTIE 589-4236
 OH DYLAN 4314U
 T719 OHLC
 RED CROWFOOT OLE'S OSCAR
 RIDGE SHEILA 272-410

HB	GM	CED	BW	WW	YW	MK	ME	HPG	CEM	STY	MRB	YG	CW	REA	FAT
170	48	13	-1.0	55	87	25	-1	7	6	17	0.37	0.11	12	-0.06	0.03
67	69	40	58	59	60	40	42	93	67	47	48	57	67	55	72

Breed %

ORTON CLASSY 7012

Reg. # DOB Estimated Calving Date
3813899 4/14/17 June 2, 2019



5L ADVOCATE 817-14W
5L GUNSMOKE 2036-22Z
 5L MARTA 301-2036
 GOURLEY NO DOUBT 917
BRUNS CLASSY 006-4025
 BRUNS CLASSY 1096-006

5L SIGNATURE 5615
 5L MARTA 345-817
 5L GUNS BLAZIN 637-5874
 5L MARTA 297-301
 OCC NO DOUBT 622N
 SIXE MS LOGAN 109
 5L DOUBLE BLAZE 1134-8576
 5L CLASSY 833-1096

HB	GM	CED	BW	WW	YW	MK	ME	HPG	CEM	STY	MRB	YG	CW	REA	FAT
170	48	12	-1.4	44	66	20	-3	6	5	18	0.69	0.13	9	-0.14	0.03
68	72	50	49	93	94	94	83	96	83	33	4	69	80	77	77

Breed %

IT'S ALL ABOUT THE MOMMA GOW



ORTON RIDGE CASEY 7032

Reg. # DOB Estimated Calving Date
3813903 4/19/17 June 2, 2019

5L ADVOCATE 817-14W
5L GUNSMOKE 301-2036
 5L MARTA 301-2036
 5L GUNSMOKE 2036-22Z
BRUNS CASEY 4106-4058
 RIDGE CASEY 004-4106

5L SIGNATURE 5615
 5L MARTA 345-817
 5L GUNS BLAZIN 637-5874
 5L MARTA 297-301
 5L ADVOCATE 817-14W
 5L MARTA 301-2036
 TR JULIAN MT212
 RIDGE CASEY 863-004



HB	GM	CED	BW	WW	YW	MILK	ME	HPG	CEM	STAY	MARB	YG	CW	REA	FAT
176	47	14	-1.8	46	64	23	0	8	6	18	0.79	0.10	10	-0.06	0.03
57	85	31	41	90	96	58	57	88	77	28	1	49	76	55	70

Breed %

ORTON FANCY 7040

Reg. # DOB Estimated Calving Date
3813943 4/21/17 June 2, 2019

HXC NYTOL 1003Y
CHOAT NYTOL B197
 CHOAT MISS HOB0 517-116X
 5L CRAFTSMAN 1134-150X
BRUNS FANCY 5799-5070
 5L FANCY 1417-5799

BECKTON NEBULA P P707
 HXC PENNY P44
 MESSMER JED V510
 GHCC 517
 5L TRADESMAN 1715-6237
 5L TESS 5166-1134
 BECKTON EPIC S163 K5
 5L FANCY 85-1417



HB	GM	CED	BW	WW	YW	MILK	ME	HPG	CEM	STAY	MARB	YG	CW	REA	FAT
173	47	15	-3.2	43	68	27	-7	10	7	17	0.40	0.17	6	-0.23	0.04
62	89	18	16	94	93	18	7	58	46	49	41	89	87	92	91

Breed %



ORTON MONTANA 7071

Reg. # DOB Estimated Calving Date
3813813 5/14/17 June 7, 2019



RED HILL B571 JULIAN 84S
RDDA JULIAN 10N
 RDDA MELISA 185
 5L BLAZIN ON 525-6105
5L MONTANA 2396-5938
 5L MONTANA 719-2396

BECKTON JULIAN GG B571
 BECKTON BARMAID M554 CH
 RDDA JULIAN 97J
 RDDA MELISA 9128
 O C C EMBLAZON 854E
 5L ADINA 293-525
 5L BLAZIN HOBO 404-5654
 XXX MONTANA 719 MB

HB	GM	CED	BW	WW	YW	MK	ME	HPG	CEM	STY	MRB	YG	CW	REA	FAT
206	48	15	-1.1	57	84	20	-3	12	6	19	0.26	0.08	1	-0.05	0.04
11	57	17	56	51	68	85	27	24	71	15	79	35	97	52	83

Breed %



Breed %

ORTON FANCY 7002

Reg. # DOB Estimated Calving Date
3813861 4/7/17 June 7, 2019



5L ADVOCATE 817-14W
5L GUNSMOKE 2036-22Z
 5L MARTA 301-2036
 PCC COLORADO HIGH 4042P
BRUNS 5799-118
 5L FANCY 1417-5799

5L SIGNATURE 5615
 5L MARTA 345-817
 5L GUNS BLAZIN 637-5874
 5L MARTA 297-301
 PCC COLORADO HOBO
 BECKTON ANGEL CB82 JL
 BECKTON EPIC S163 K5
 5L FANCY 85-1417

HB	GM	CED	BW	WW	YW	MK	ME	HPG	CEM	STY	MRB	YG	CW	REA	FAT
178	47	15	-2.6	44	65	22	-2	6	7	18	0.65	0.12	7	-0.17	0.03
53	77	14	25	93	95	70	30	97	51	34	5	61	86	83	62

Breed %

ORTON LARKABA 7051

Reg. # DOB Estimated Calving Date
3813855 4/22/17 June 15, 2019

RED HILL B571 JULIAN 84S
RDDA JULIAN 10N
 RDDA MELISA 185
 BTF 037 M178
BRUNS 4127-149
 5L LARKABA 620-4127

BECKTON JULIAN GG B571
 BECKTON BARMAID M554 CH
 RDDA JULIAN 97J
 RDDA MELISA 9128
 RYM ABOVE HEAVEN 037
 BBBB 046 EASY FLESH6212
 SUNR GRAND CHEROKEE 909N
 5L LARKABA 272-602



HB	GM	CED	BW	WW	YW	MILK	ME	HPG	CEM	STAY	MARB	YG	CW	REA	FAT
209	48	14	-1.7	50	76	21	-4	12	8	20	0.26	0.10	3	-0.13	0.03
8	71	27	43	80	83	74	16	27	21	11	79	52	94	74	79

Breed %



Breed %

ORTON LAKINA 7065

Reg. # DOB Estimated Calving Date
3813941 5/8/17 June 15, 2019

HXC NYTOL 1003Y
CHOAT NYTOL B197
 CHOAT MISS HOBO 517-116X
 GOURLEY NO DOUBT 917
BRUNS R112-5023
 FEDDES LAKINA R112

BECKTON NEBULA P P707
 HXC PENNY P44
 MESSMER JED V510
 GHCC 517
 OCC NO DOUBT 622N
 SIXE MS LOGAN 109
 CKRA HIGH MARK 318
 FEDDES LAKINA 348



HB	GM	CED	BW	WW	YW	MILK	ME	HPG	CEM	STAY	MARB	YG	CW	REA	FAT
167	47	13	-3.3	35	56	27	-5	10	7	16	0.41	0.15	4	-0.27	0.03
72	89	34	14	99	99	19	15	60	54	54	38	81	93	95	77

Breed %

Red Angus Guide to EPDs

HB HerdBuilder Index – Need bulls for developing a profitable cowherd and maximizing the value of marketed progeny? Select a bull with a high HB value.

GM GridMaster Index – If you market all of your calf crop and want to increase the value of that calf crop, select a bull with a high GM value to maximize your profit.

CED Calving Ease Direct – Breeding Heifers? Select bulls with a high CED to increase the probability that the heifers will calve unassisted.

BW..... Birth Weight – Predicts differences in birth weight. BW is included in the CED EPD, so simplify your decisions by selecting bulls based on CED instead of BW.

WW Weaning Weight and **YW** Yearling Weight – Predicts differences in weight at weaning and yearling. While selection based on these growth measures can increase your payweight, be cautious what the bull's other EPDs are.

Milk Milk – Predicts differences in weaning weight of daughter's progeny due to milk production.

ME Maintenance Energy – Selecting bulls with a lower ME EPD will decrease the amount of feed his daughters will require to maintain body weight.

HPG..... Heifer Pregnancy – Retaining heifers? Select bulls with a high HPG to increase the percentage of exposures that result in a calving observation.

CEM Calving Ease Maternal – Another number to pay attention to if you are retaining heifers. Selecting bulls with a high CEM will increase the probability of those daughters calving unassisted.

STAY.... Stayability – The most important trait if your goal is developing cows that stay productive, thus increasing your profitability. Bulls that have a high Stay EPD are expected to sire daughters that remain productive in the herd until at least 6 years of age.

MARB .. Marbling Score – Select bulls with high MARB EPD to increase the number of progeny that grade Choice or Prime.

YG Yield Grade – Marketing calves on a grid? Placing selection pressure on YG EPD will decrease the number of YG discounts on grid-marketed progeny.

CW..... Carcass Weight – Selecting bulls with a high CW EPD will increase the weight of the hanging carcass, which directly impacts revenue.

REA Rib Eye Area – Need to add muscle? Select bulls with a high REA EPD to increase rib eye area, which favorably increases Yield Grade.

FAT Backfat – Need to reduce waste in carcasses? Select bulls with a low FAT EPD to reduce backfat, which favorably increases Yield Grade.

Ranch Tested. Rancher Trusted.

Red Angus

(940) 387-3502 | RedAngus.org



For more information on EPDs, visit redangus.org.

In Loving Memory

*We would like to dedicate our
first annual production sale to*

Carolyn Burton Orton

October 1, 1944 - July 30, 2018

“My mom was born on a sugar beet and dairy farm in Northern Utah. She learned at a young age the value of hard work and treating people with love and kindness. At her funeral countless numbers of people commented about how her smile and her Christlike attributes impacted their lives for the better. My mom has always supported me through every high and every low that has come throughout my life. Her and my wife Summer were very close and she is very missed by all of us. We would like to dedicate our first bull sale to my mom Carolyn and we thank her for her love, her smile, her unwavering support and her commitment to living the gospel of a Jesus Christ. Thank you mom!”

-Daniel Orton



Sale Terms & Conditions

1. BIDDING

The Auctioneer in charge will settle any disputes as to bids, and his decision on such matters shall be final.

2. TERMS

Terms of sale are cash unless satisfactory credit arrangements have been made with Sale Management prior to sale.

3. PURCHASER'S RISK

Each animal becomes the risk of the Buyer as soon as sold, but it shall be the obligation of the Seller to see that animals are fed and cared for free of charge to Buyer, until loaded for shipment or until the expiration of 48 hours after the sale, whichever occurs sooner.

4. CERTIFICATE OF REGISTRY

A transferred certificate of registry will be furnished to the Buyer for each animal.

5. HEALTH

All animals are eligible for interstate shipment, except as otherwise announced. Interstate health papers will be furnished for each animal in accordance with prevailing State/Federal Regulations.

6. ANNOUNCEMENTS

Announcements from the auction block shall take precedence over the sale catalog and/or any additional information printed regarding the animal(s) sold.

7. LIABILITY

All persons who attend the sale do so at their own risk. The seller, auction facility, and sale manager assume no liability for any accidents or losses that may occur.

8. CONTRACT

The above terms and conditions of the sale shall constitute a contract between the buyer and seller of each animal and shall be equally binding upon both. Each sale or resale of an animal constitute a separate transaction.



Sale Notes



Orton Ranch Red Angus
Daniel and Summer Orton
43327 886th Rd
Ainsworth, NE 69210



ORTON RANCH
Red Angus



www.ortonranchreds.com
DANIEL 406-660-0595 § SUMMER 402-760-2120